APPENDIX 2.

FIGURES RELATING TO MAJORITY STAFF ANALYSIS OF WHOLESALE AND RETAIL PRICES REFERRED TO IN SECTION V

Figure A2.1: Michigan Retail, Rack, and Spot Market Prices, January - December 2000

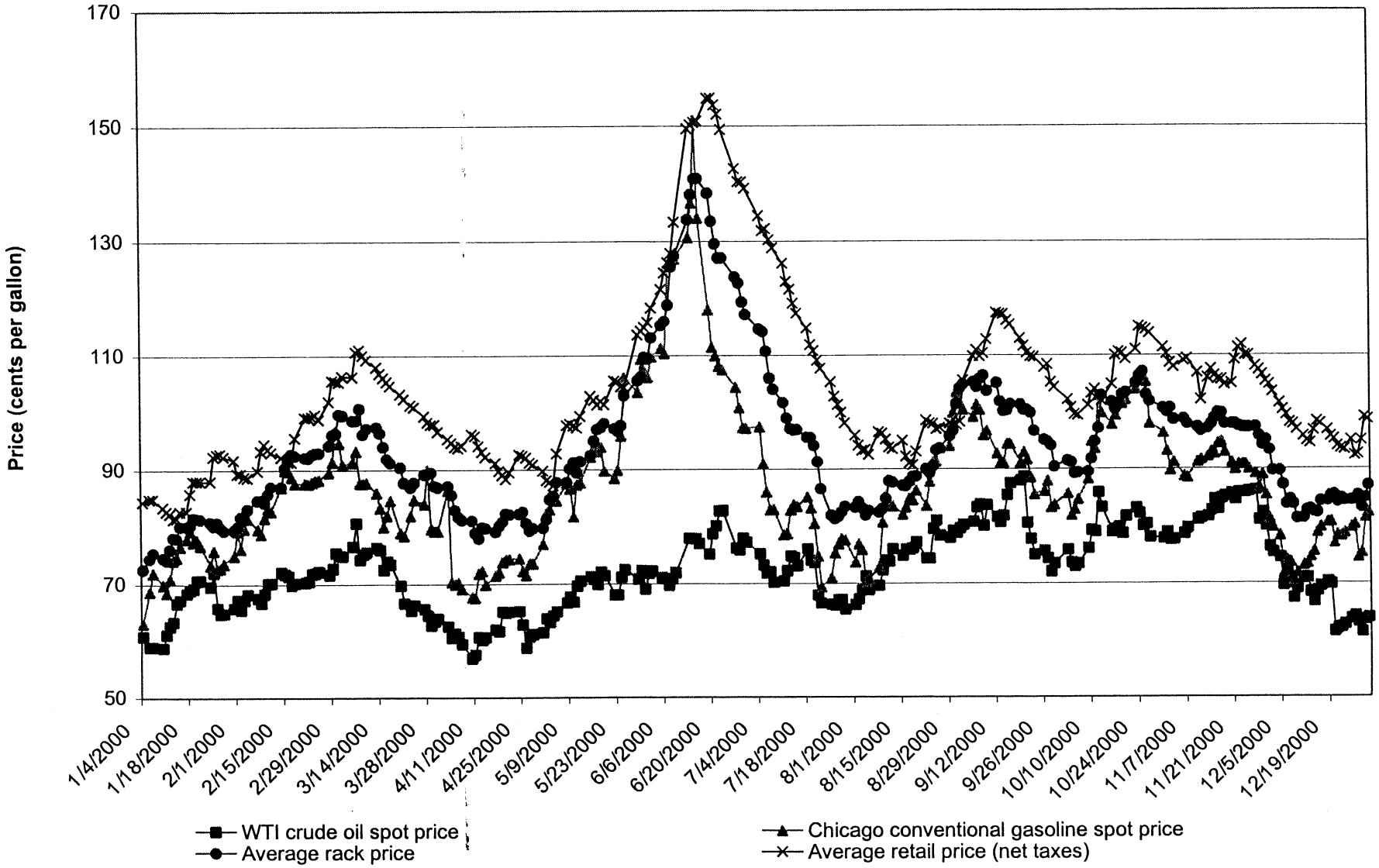

Source: OPIS.

Figure A2.2: Ohio Retail, Rack, and Spot Market Prices, January - December 2000

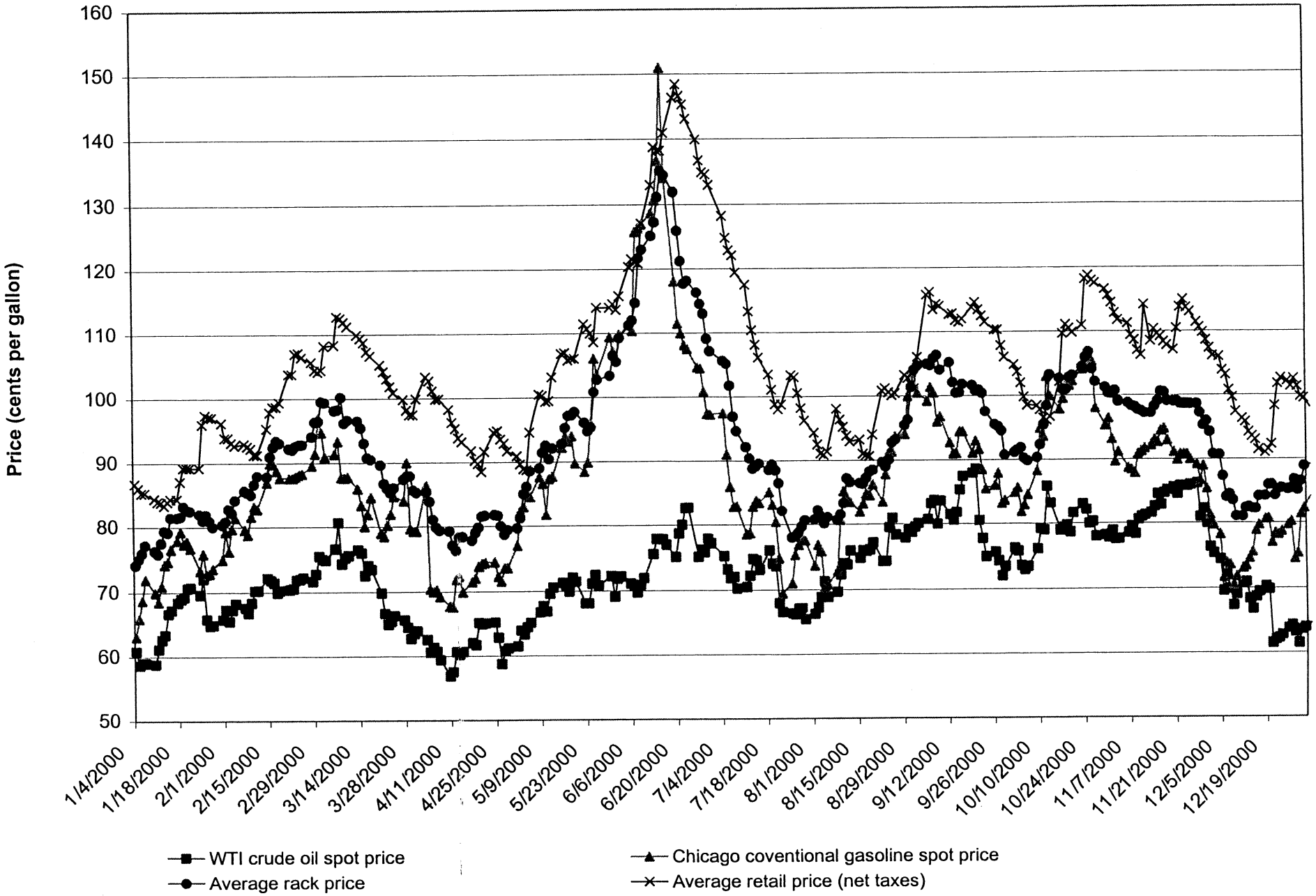

Source: OPIS.

Figure A2.3: Illinois Retail, Rack, and Spot Market Prices, January - December 2000

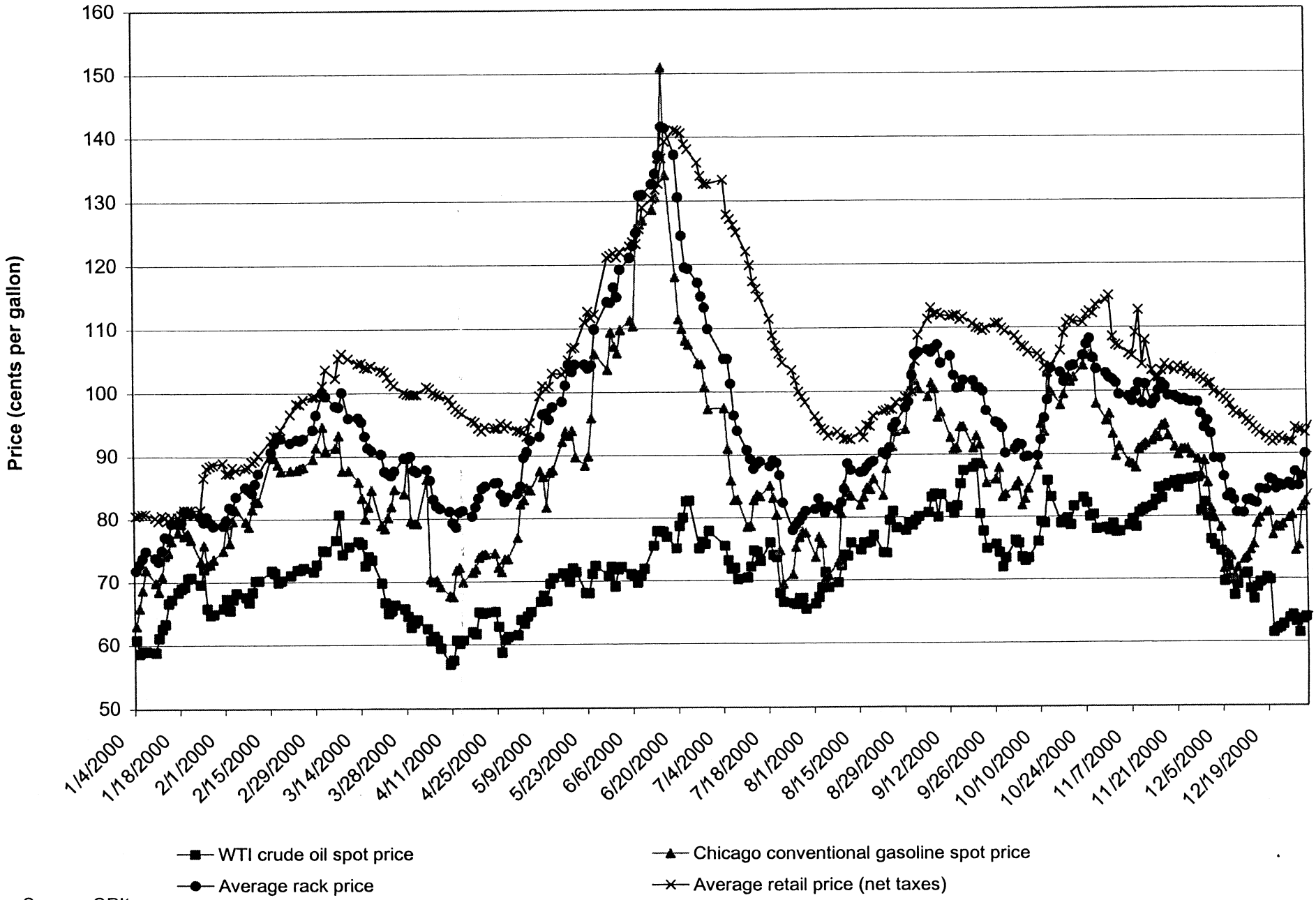

Source: OPIS.

Figure A2.4: California Retail, Rack, and Spot Market Prices, January - December 2000

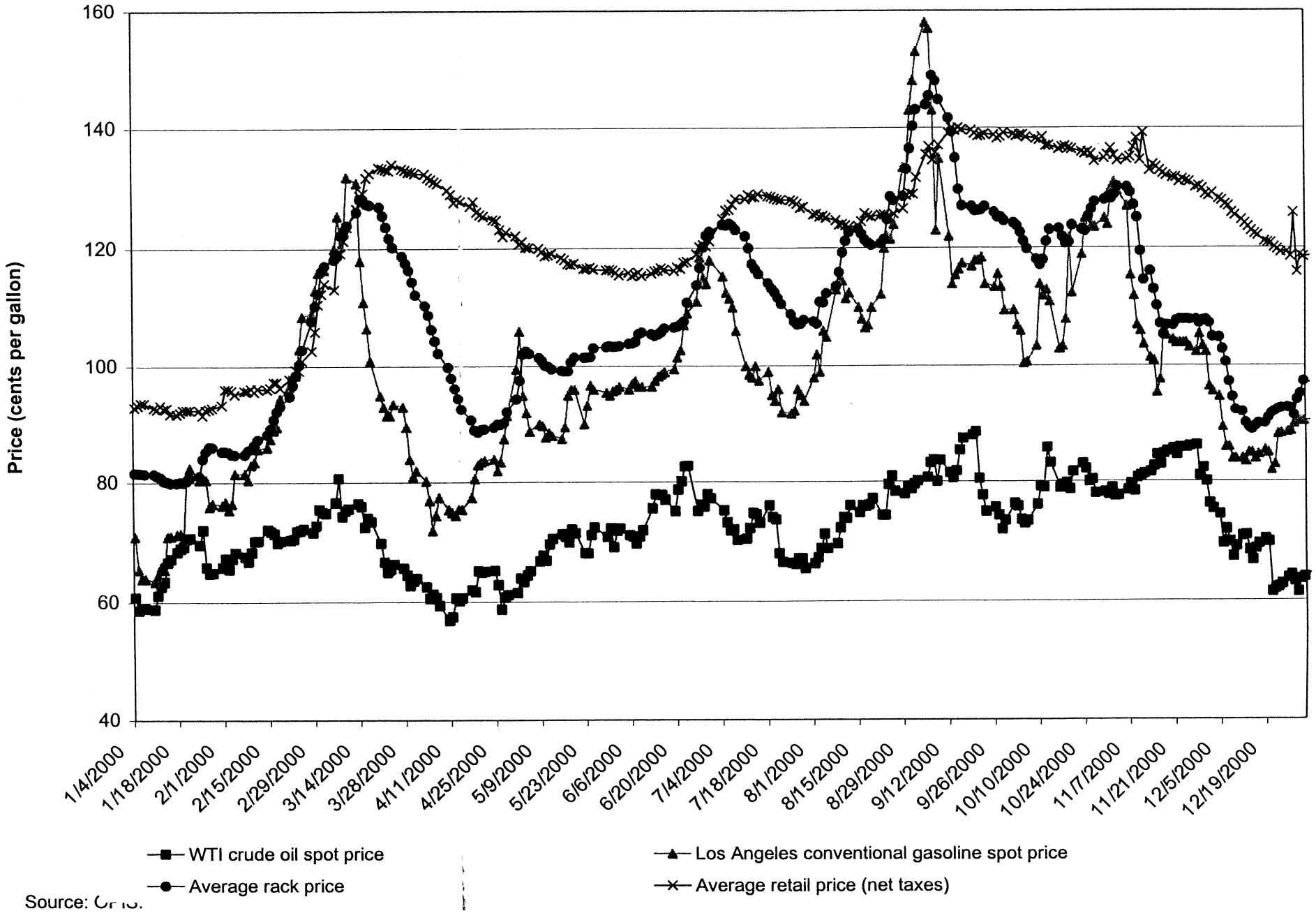

Source: CPIS.

Figure A2.5: Maine Retail, Rack, and Spot Market Prices, January - December 2000

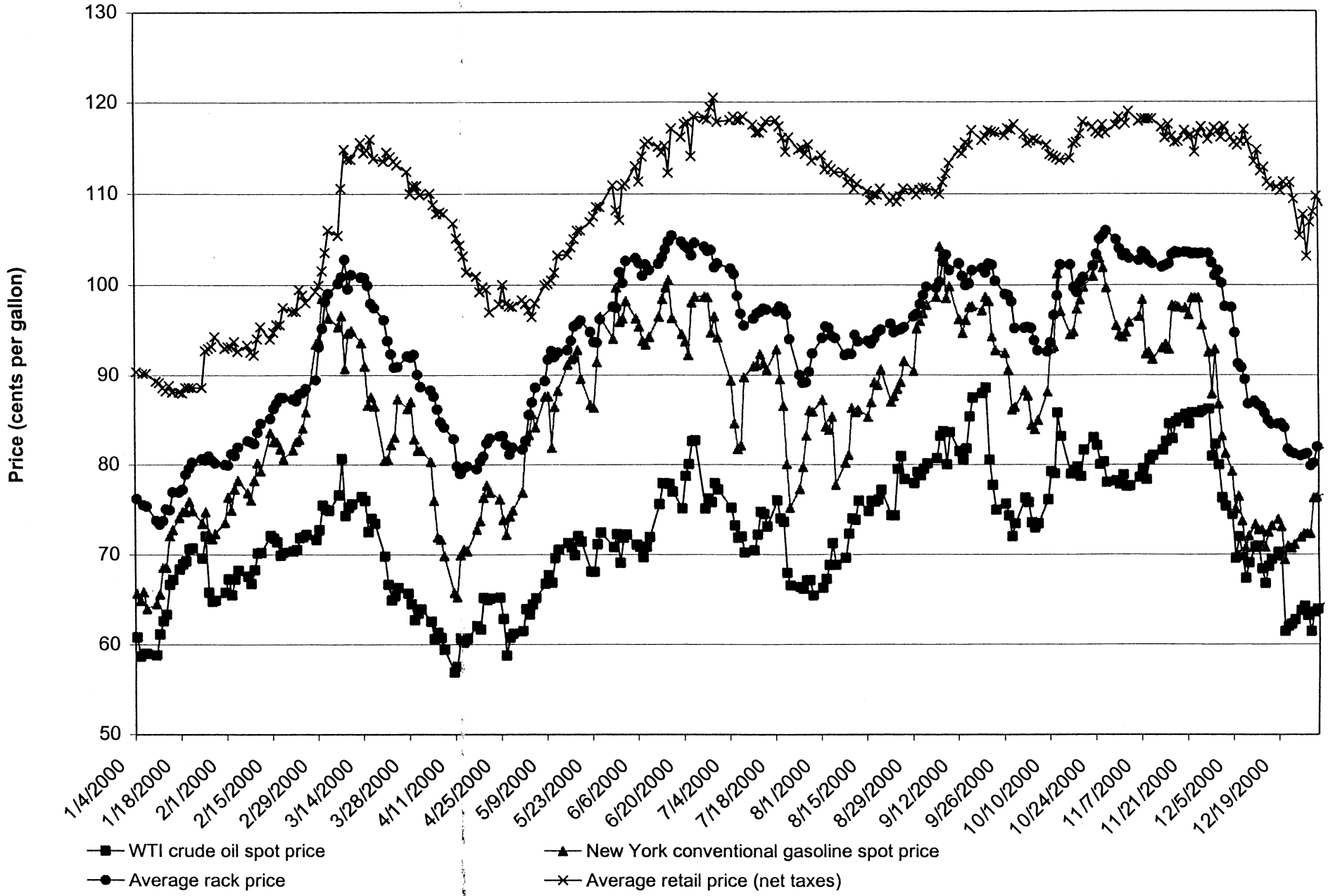

Source: OPIS.

Figure A2.6: Michigan Retail, Rack, and Spot Market Prices, January - August 2001

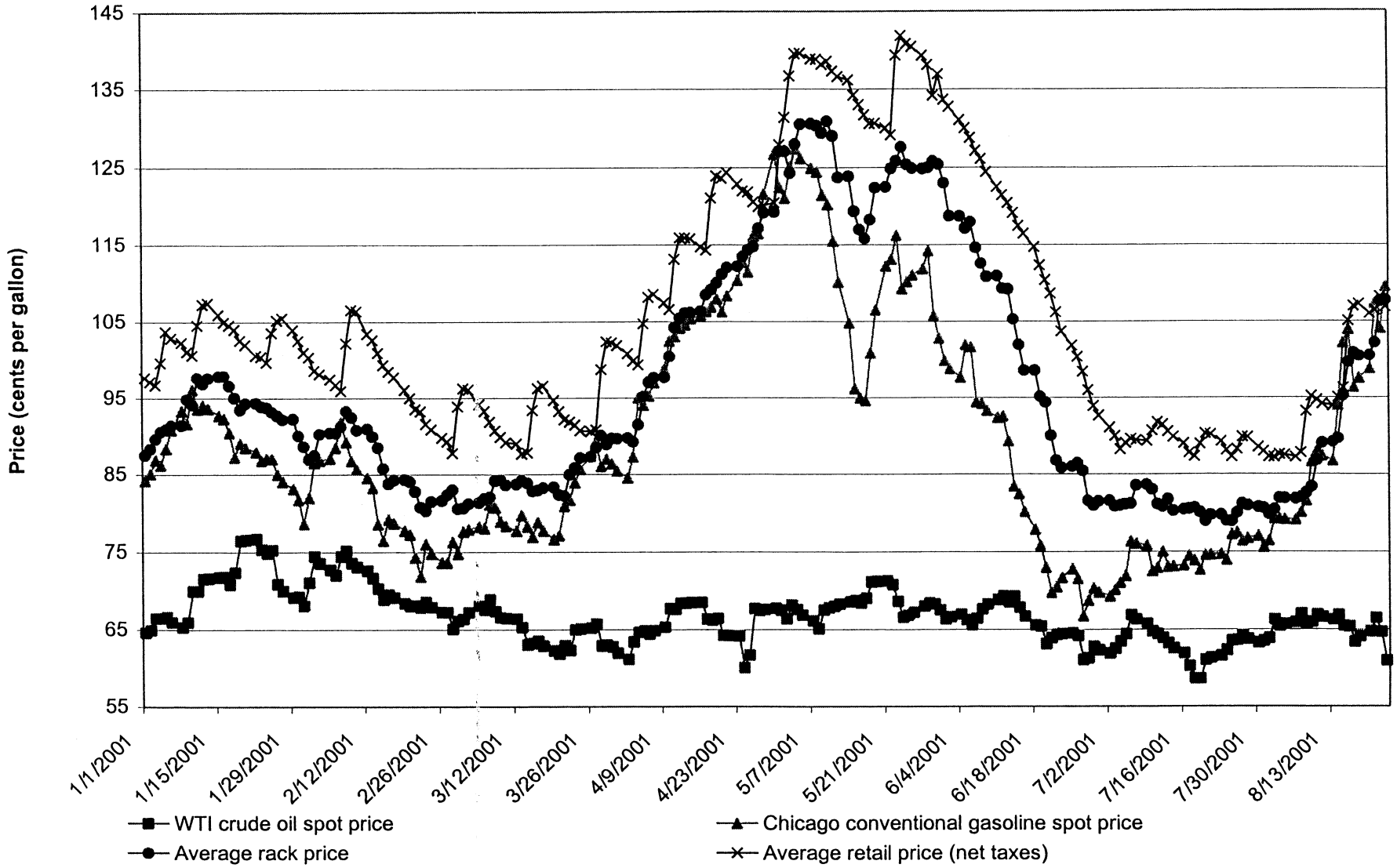

Source: OPIS.

Figure A2.7: Ohio Retail, Rack, and Spot Market Prices, January - August 2001

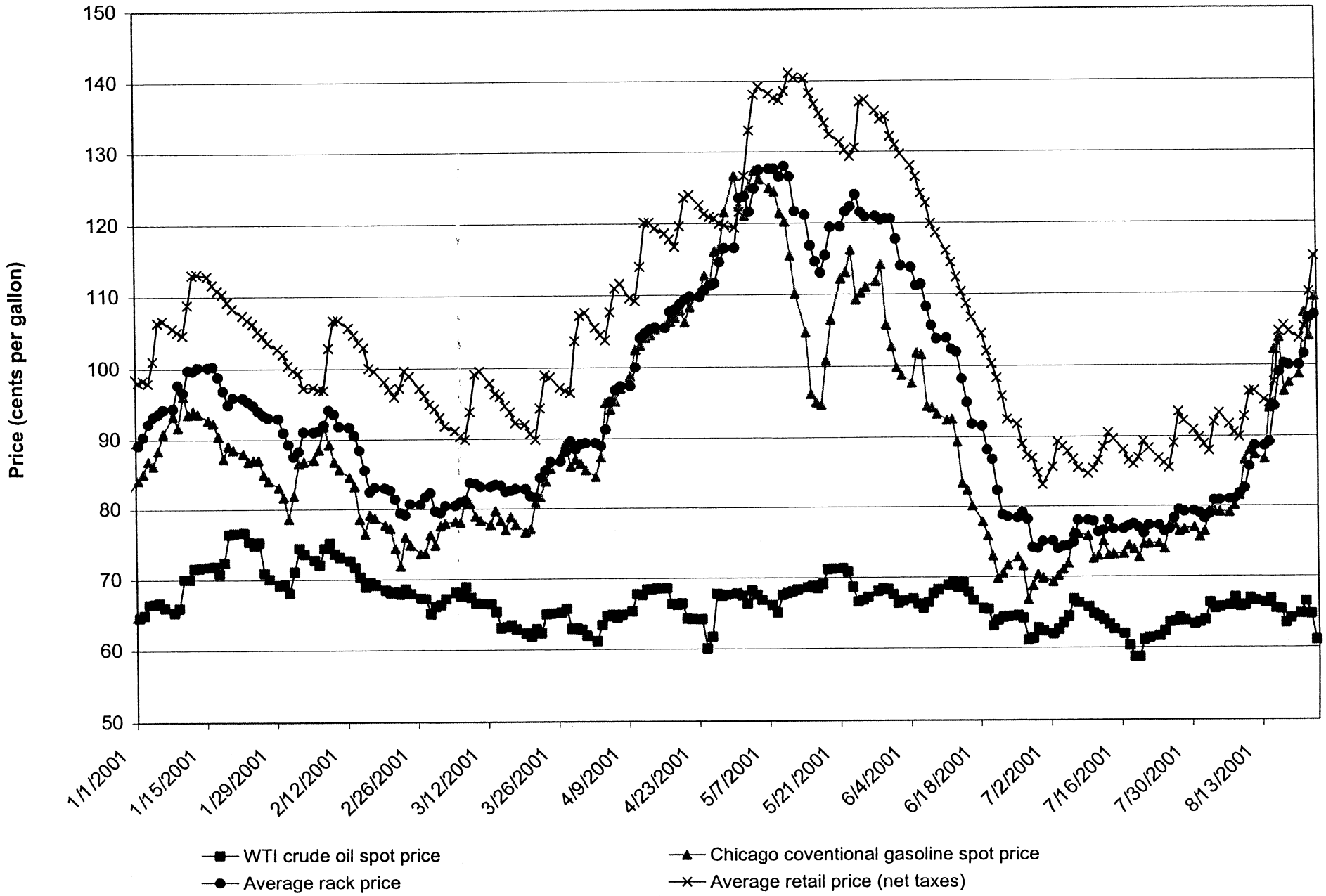

Source: OPIS.

Figure A2.8: Illinois Retail, Rack, and Spot Market Prices, January - August 2001

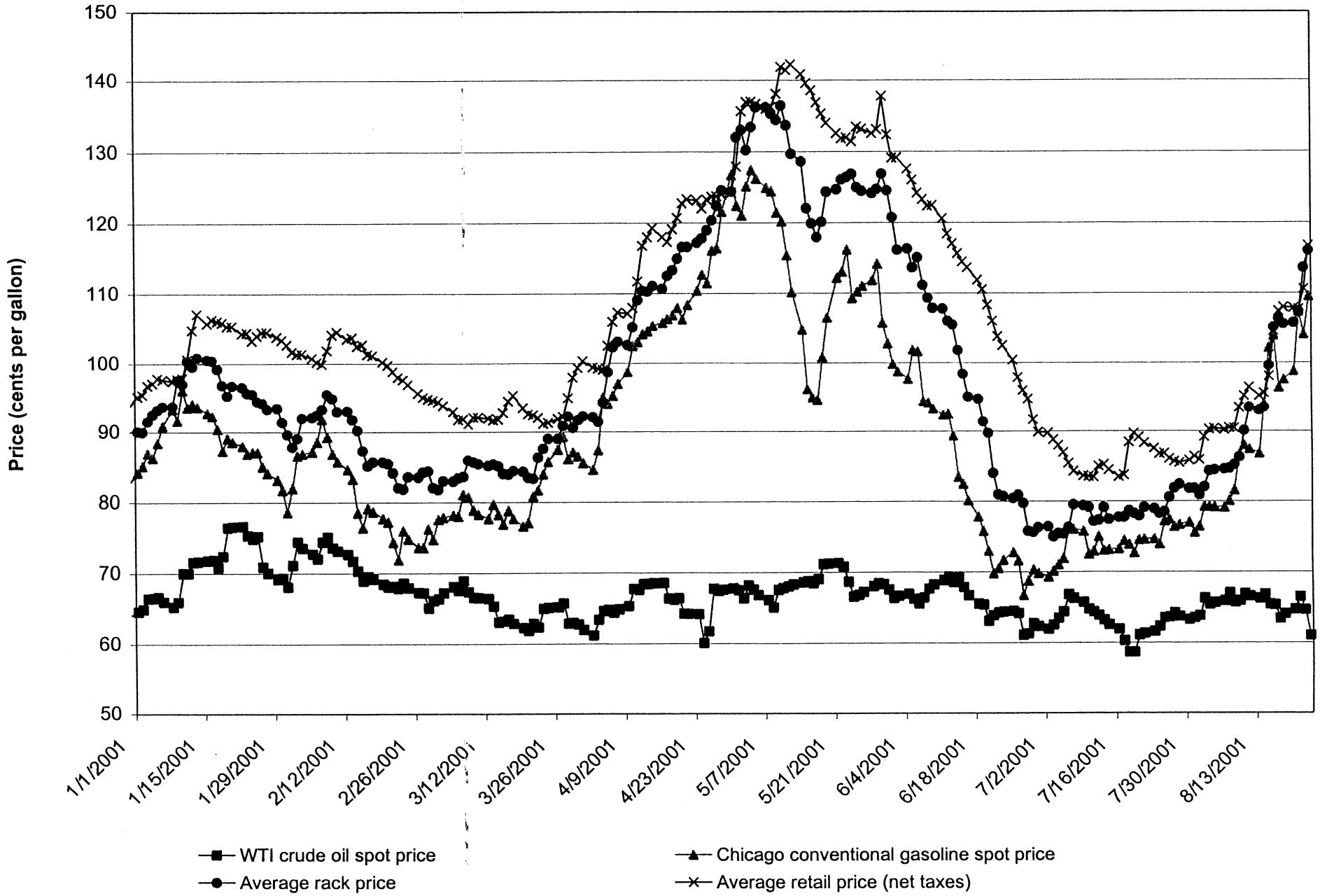

Source: OPIS.

Figure A2.9: California Retail, Rack, and Spot Market Prices, January - August 2001

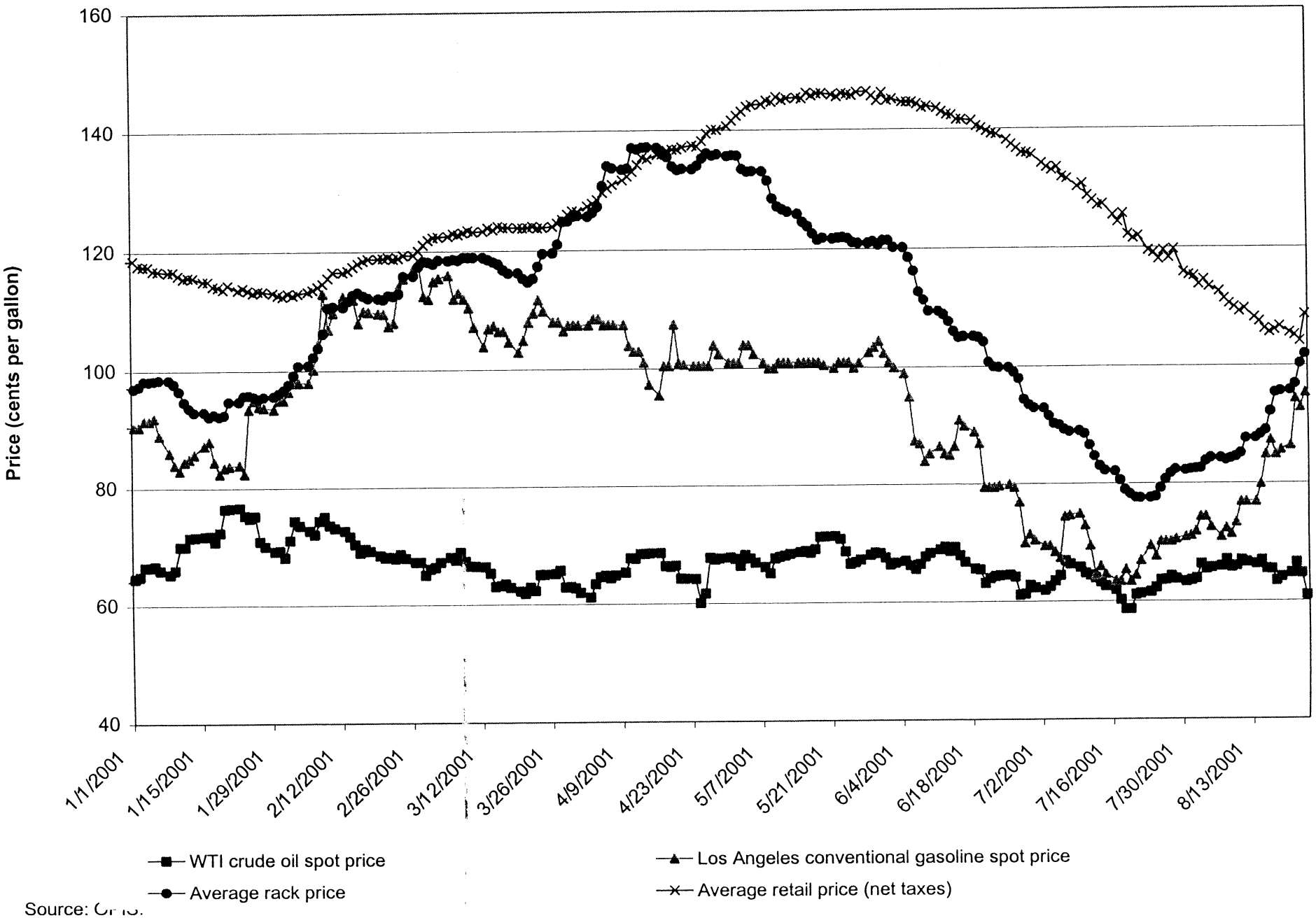

Source: CPIS.

Figure A2.10: Maine Retail, Rack, and Spot Market Prices, January - August 2001

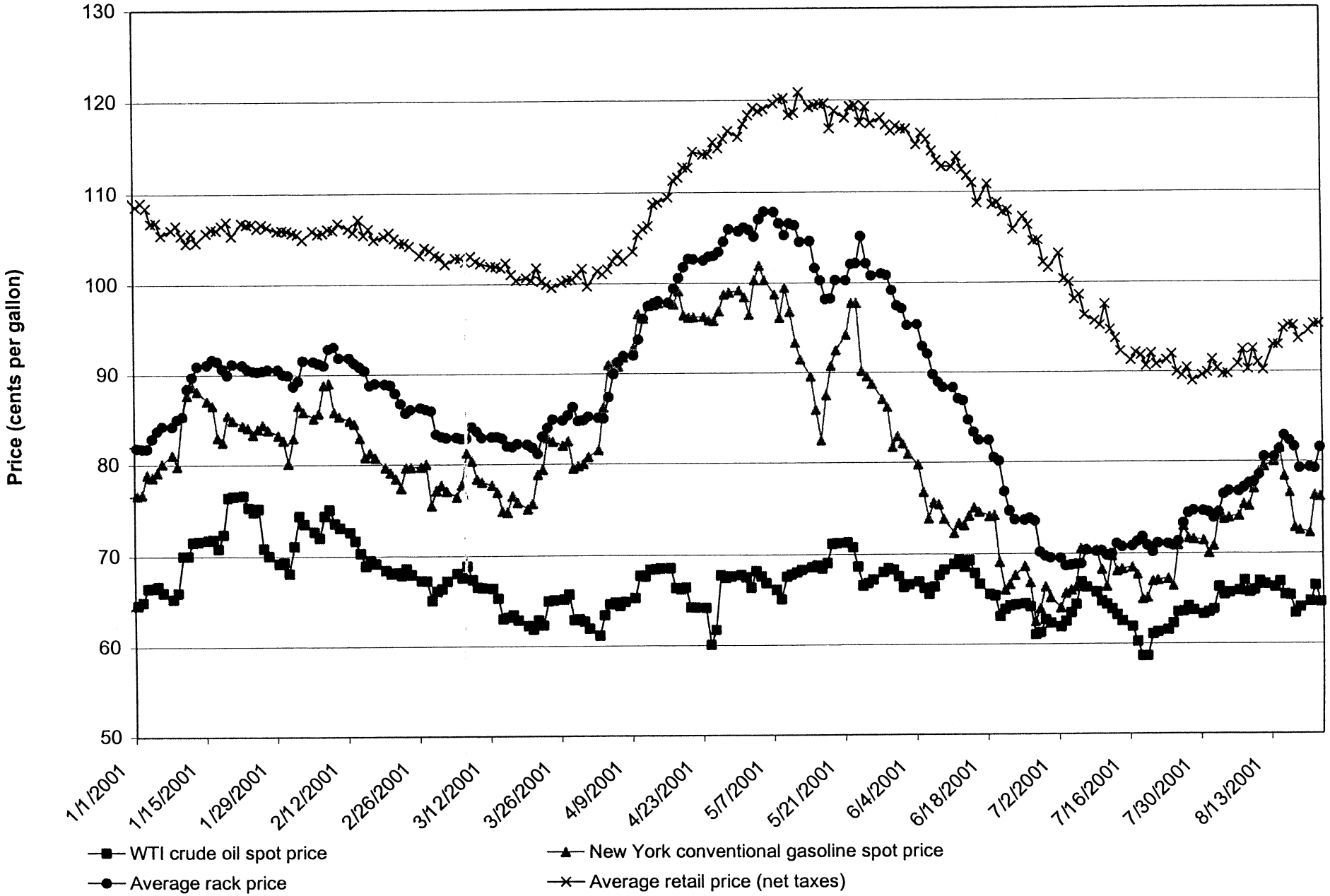

Source: OPIS.

Figure A2.11: Michigan Retail and Rack Prices, January - December 2000

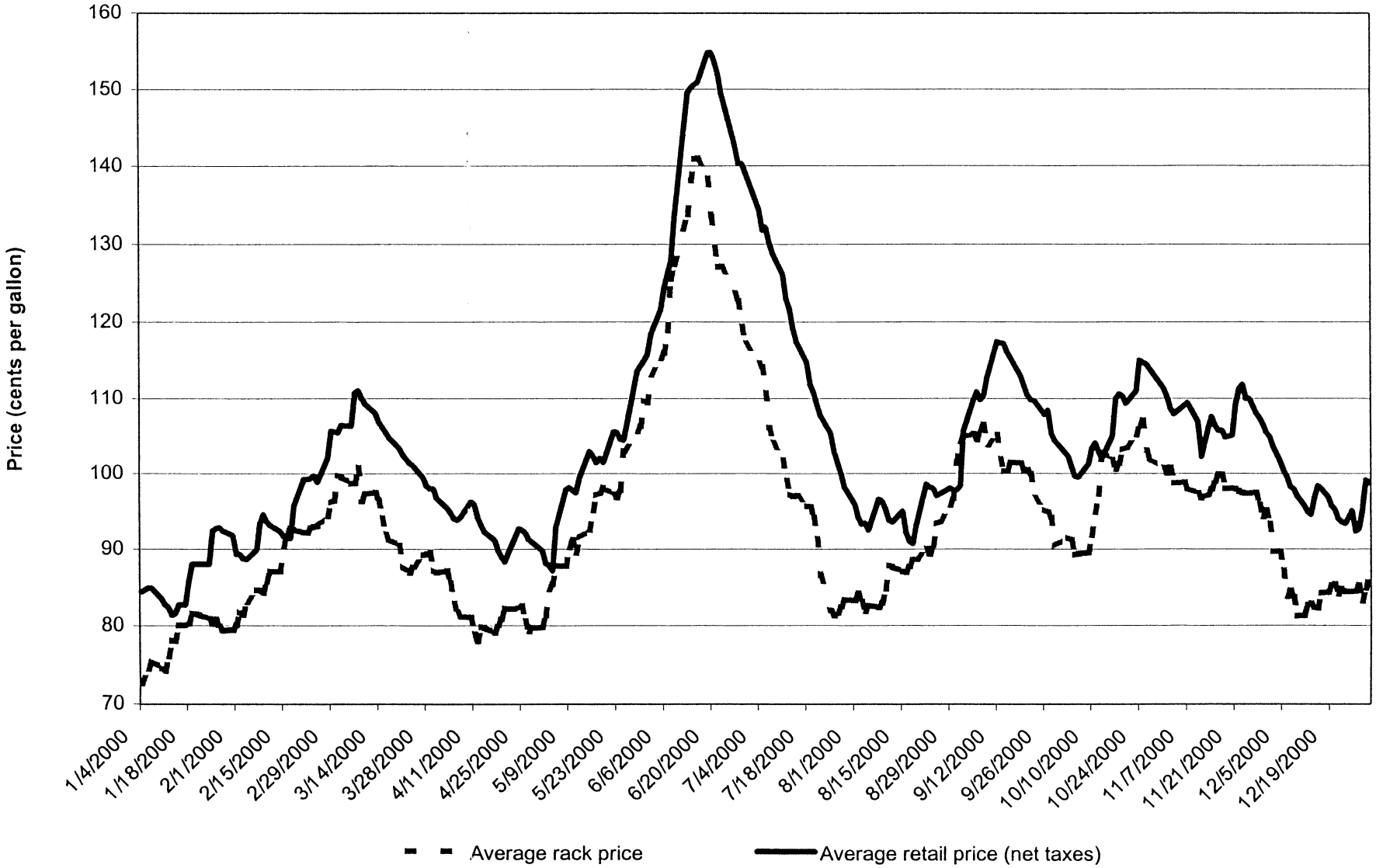

Source: OPIS.

Figure A2.12: Ohio Retail and Rack Prices, January - December 2000

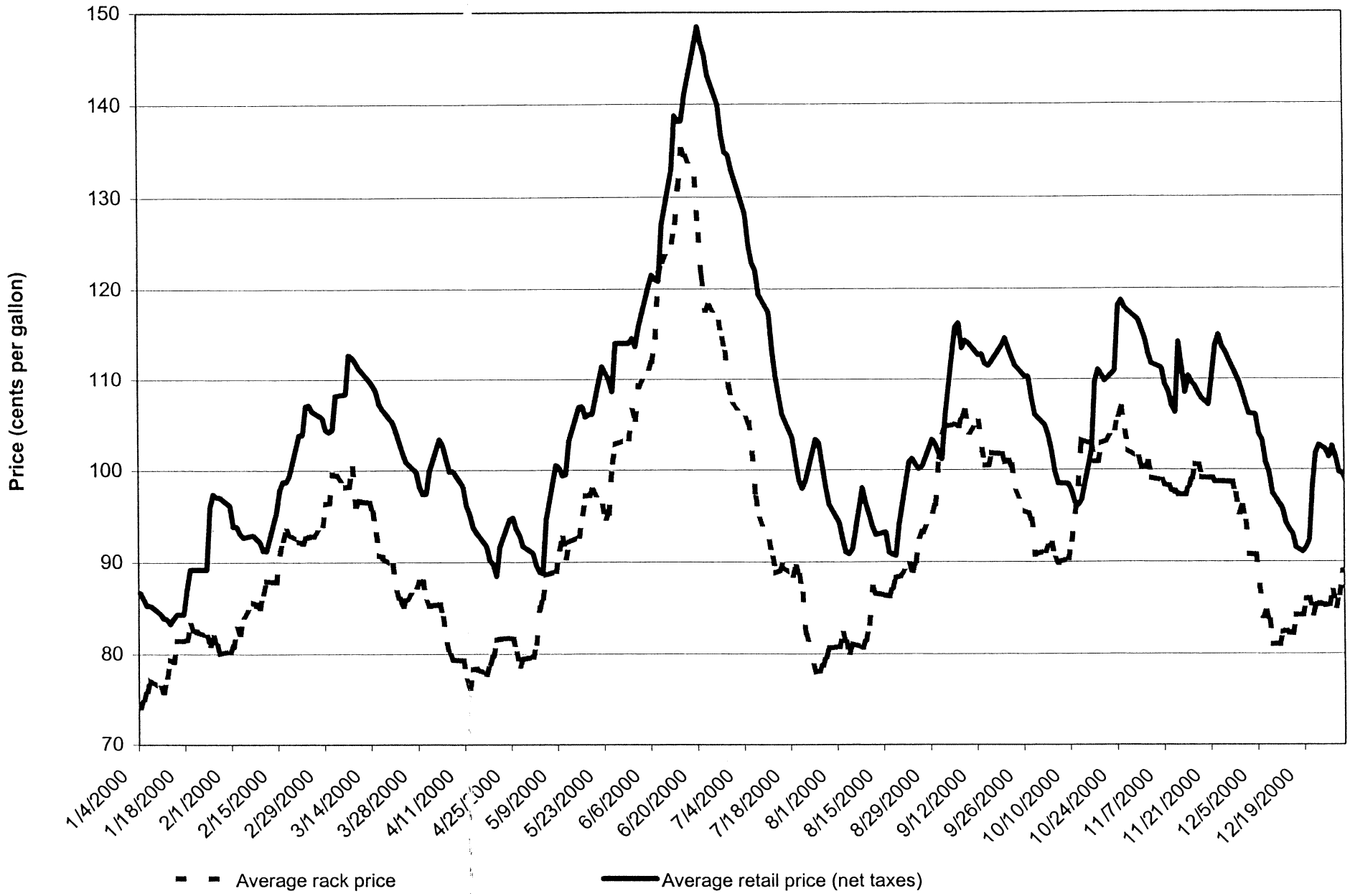

Source: OPIS.

Figure A2.13: Illinois Retail and Rack Prices, January - December 2000

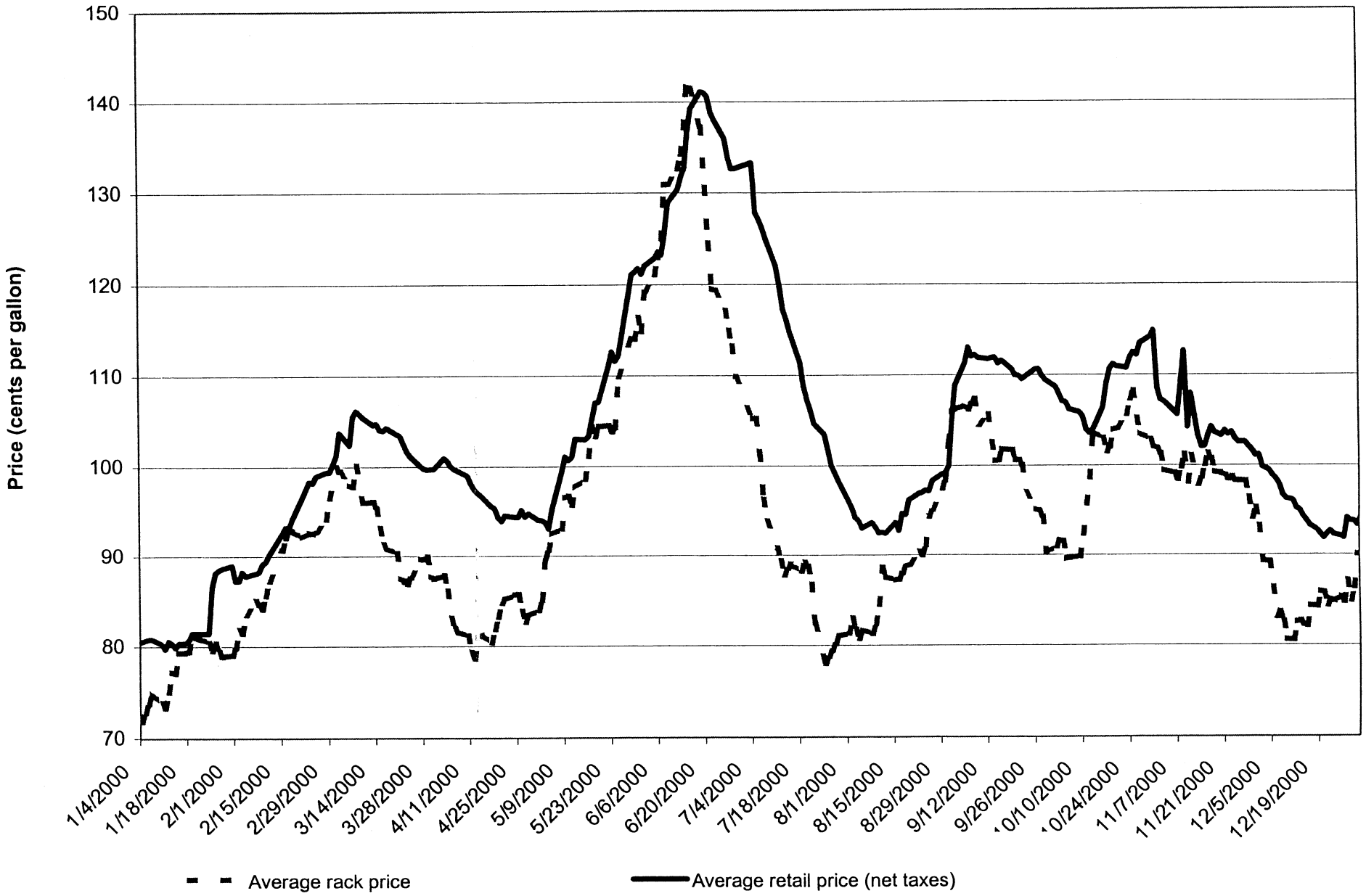

Source: OPIS.

Figure A2.14: Michigan Retail and Rack Prices, January - August 2001

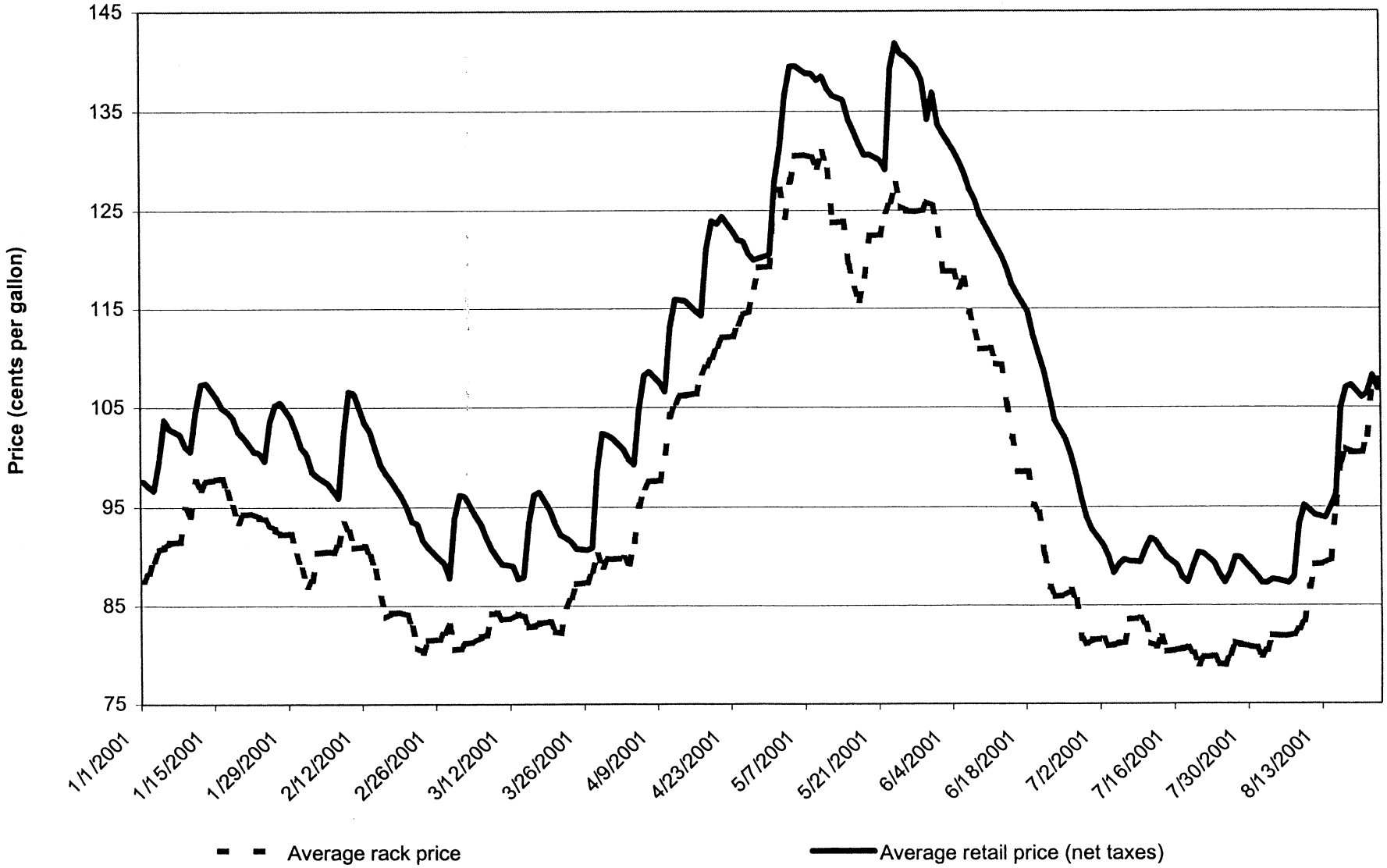

Source: OPIS.

Figure A2.15: Ohio Retail and Rack Prices, January - August 2001

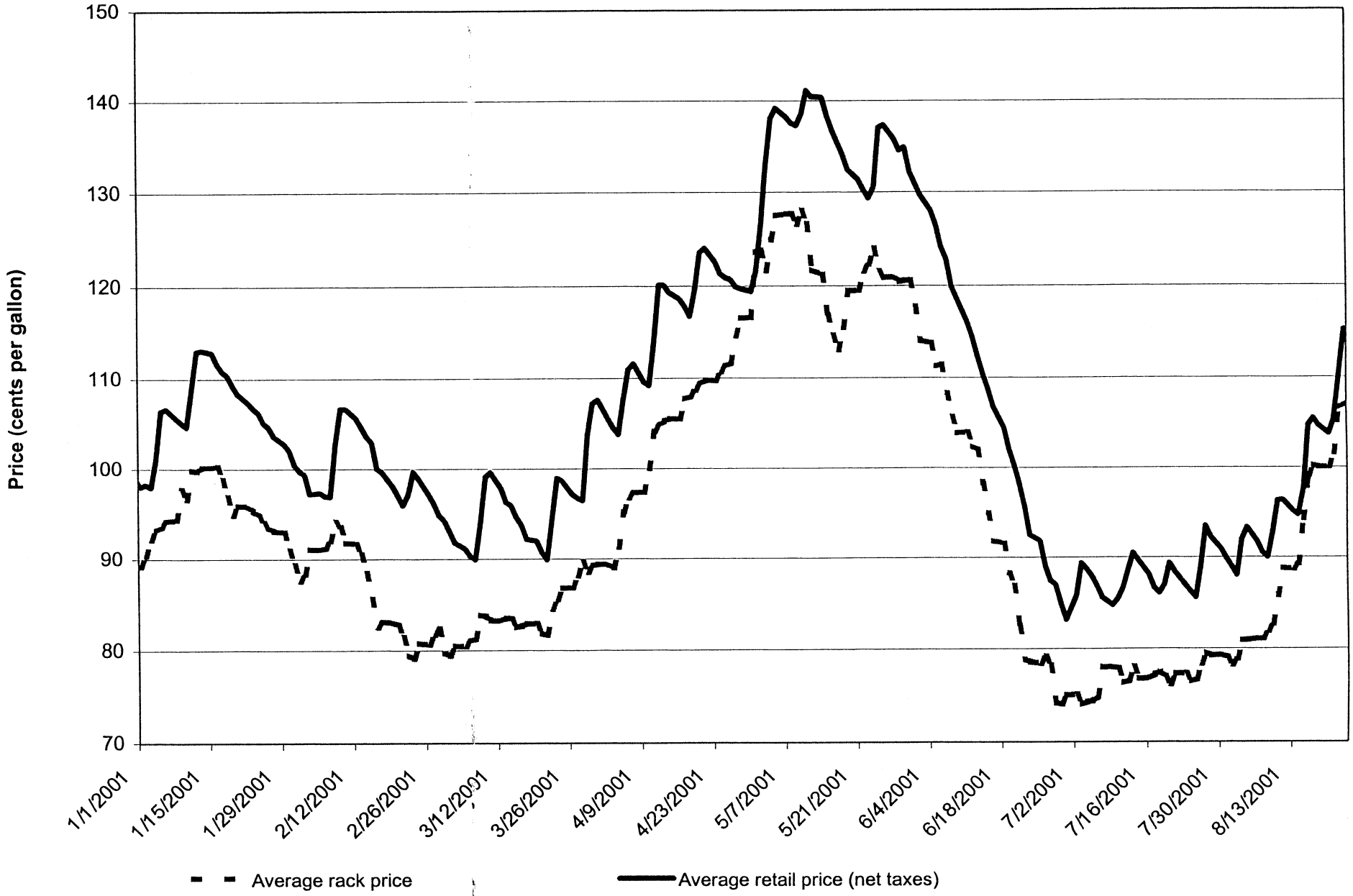

Source: OPIS.

Figure A2.16: Illinois Retail and Rack Prices, January - August 2001

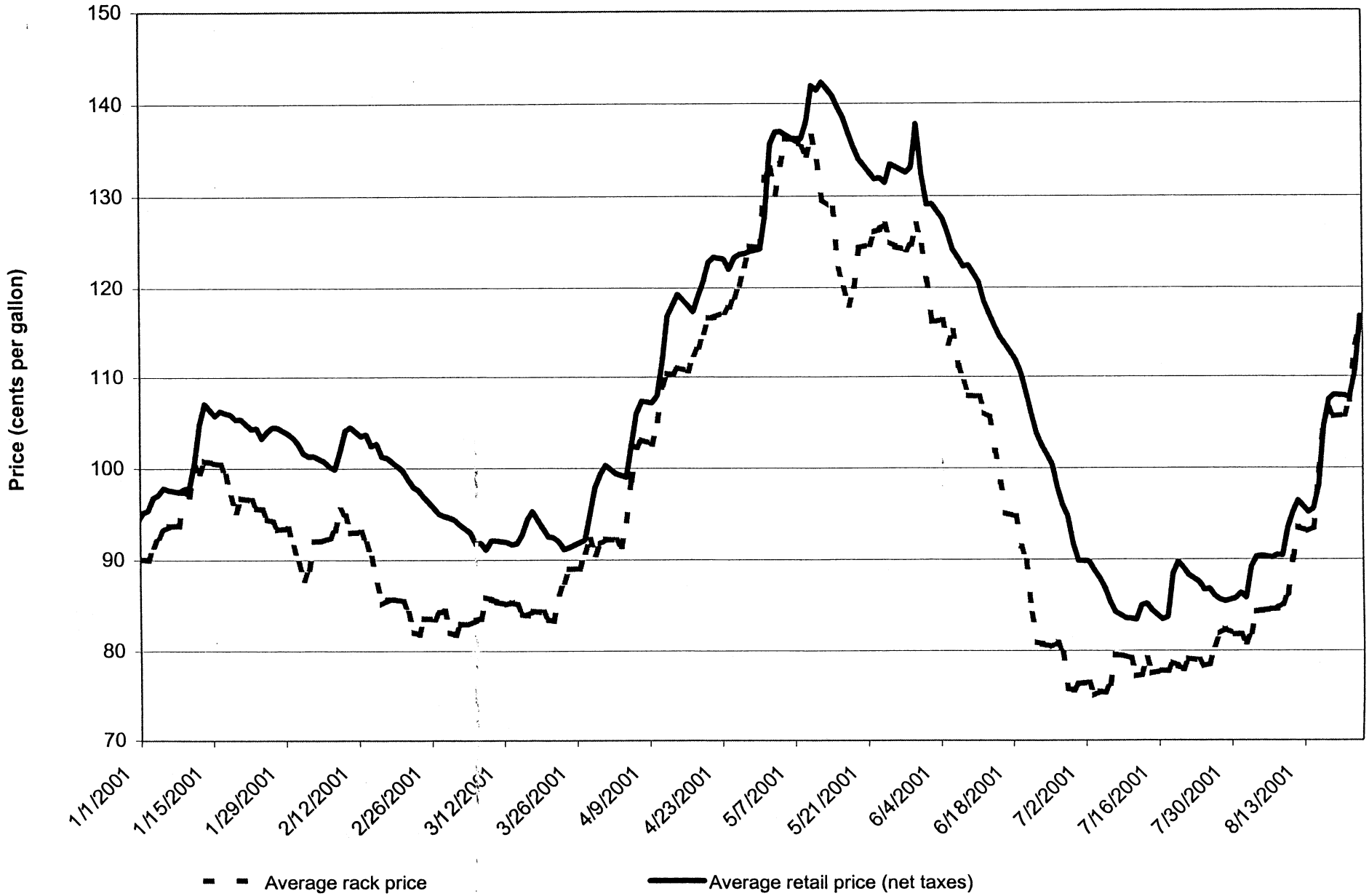

Source: OPIS.

Figure A2.17: California Retail and Rack Prices, January - December 2000

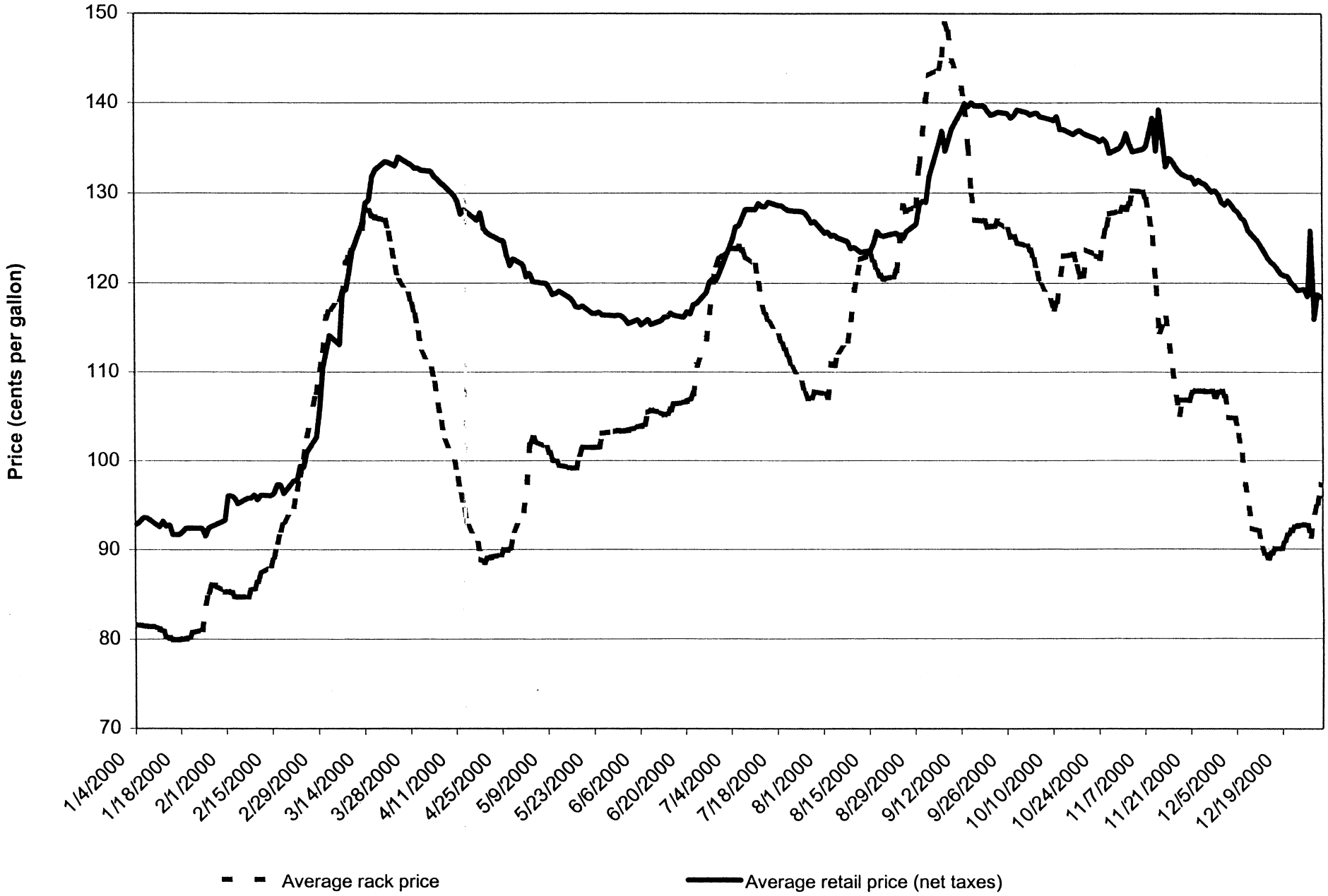

Source: CPIS.

Figure A2.18: Maine Retail and Rack Prices, January - December 2000

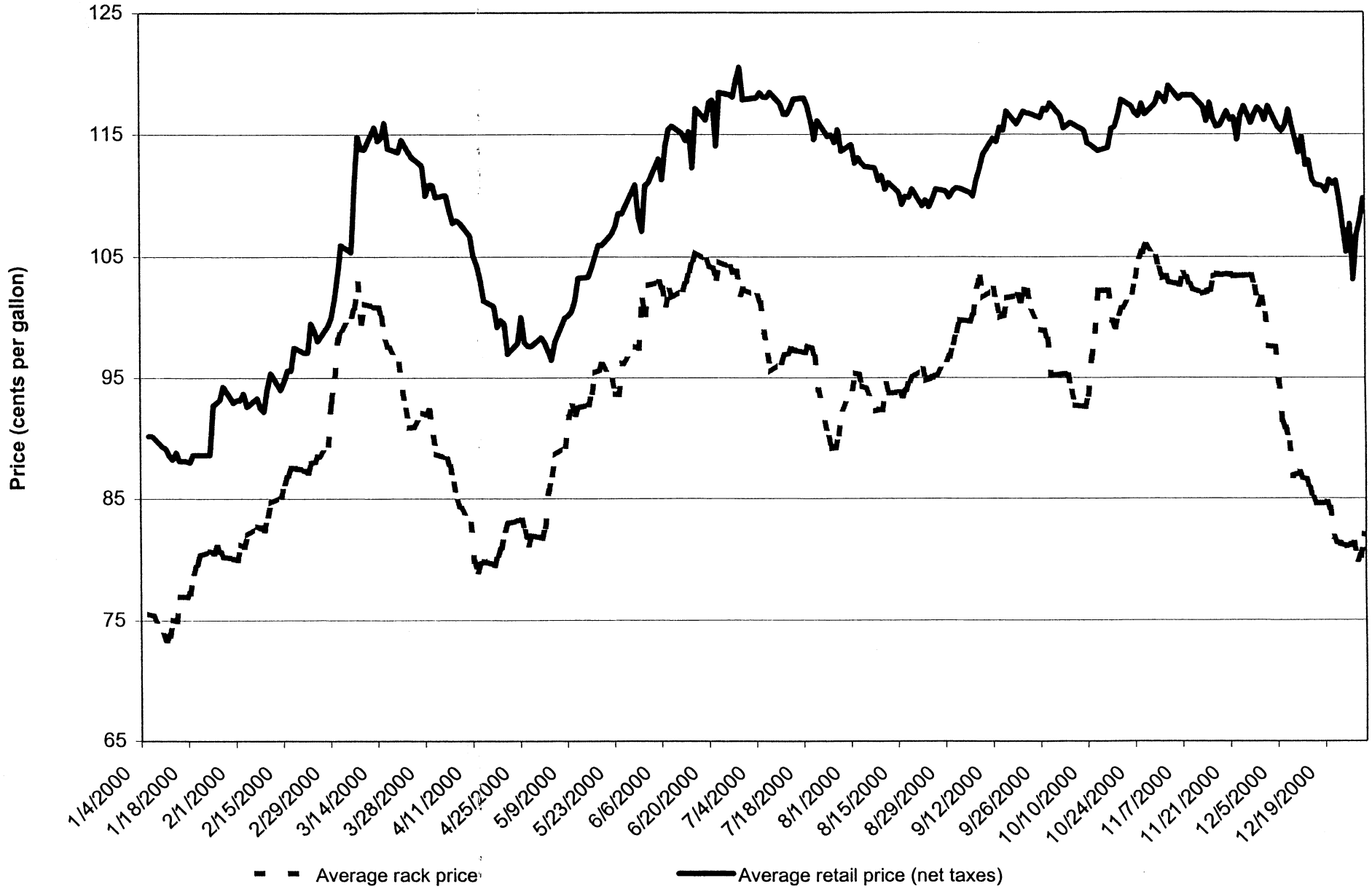

Source: OPIS.

Figure A2.19: California Retail and Rack Prices, January - August 2001

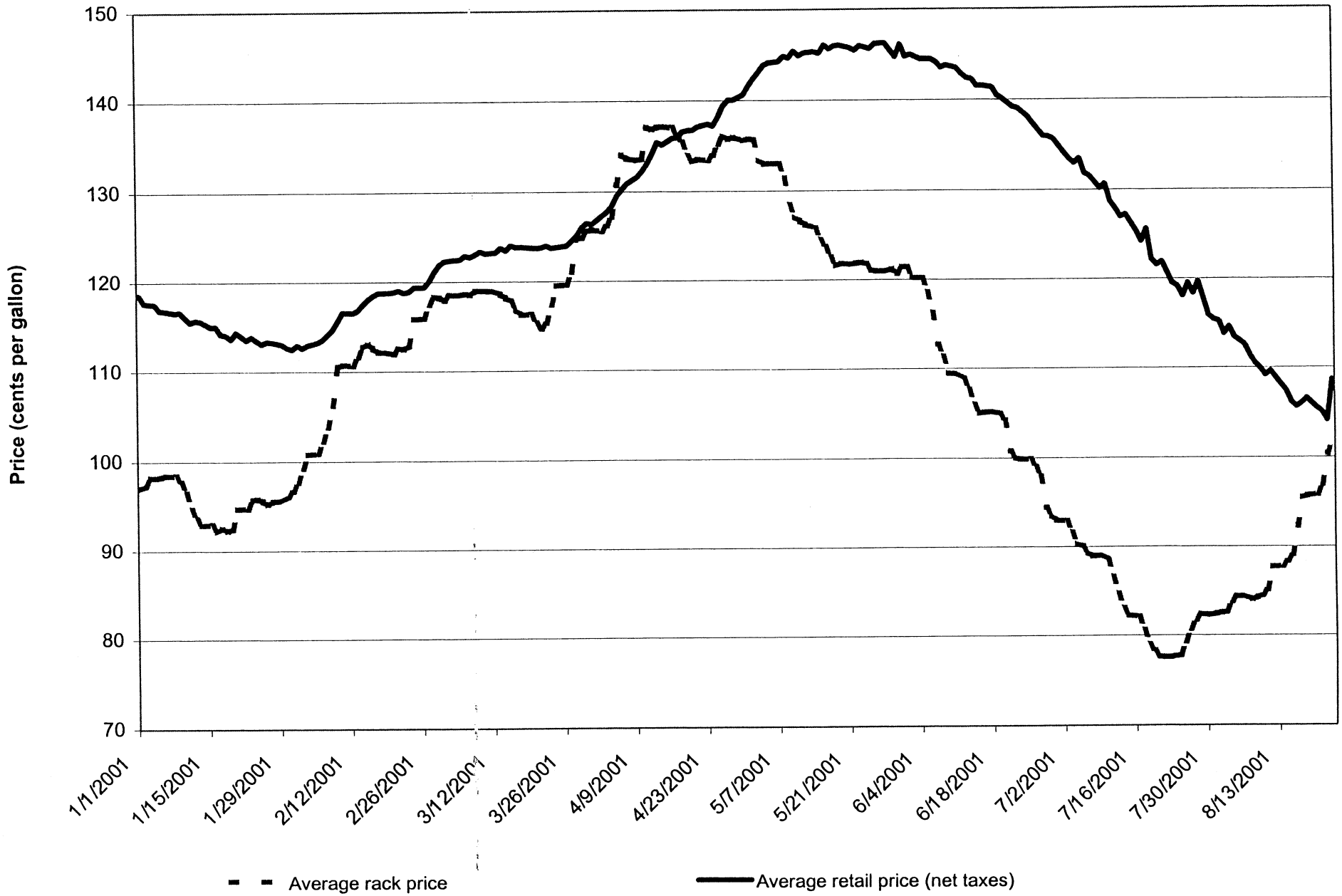

Source: C[illegible]

Figure A2.20: Maine Retail and Rack Prices, January - August 2001

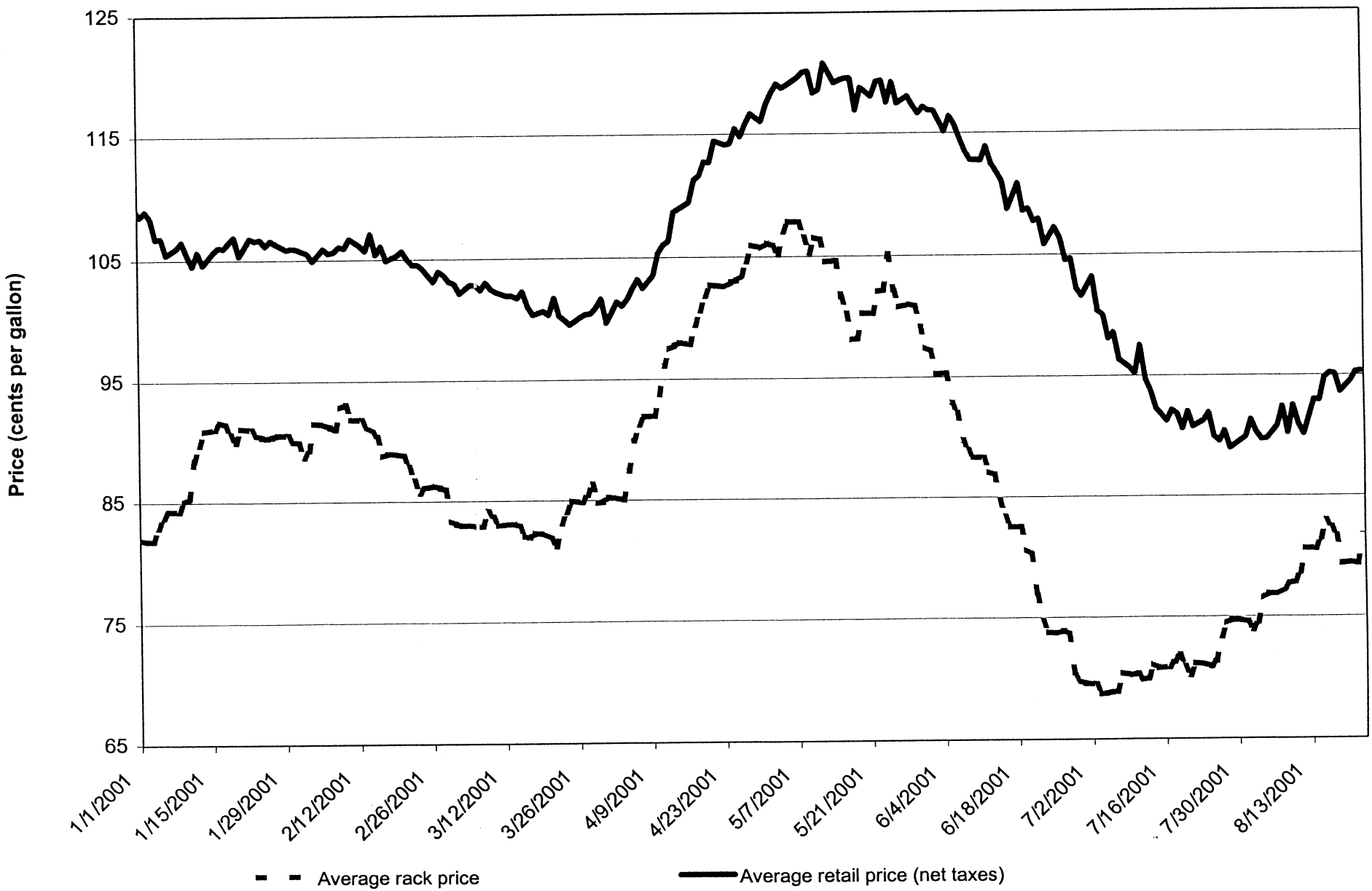

Source: OPIS.

Figure A2.21: Michigan Rack Prices by Brand, January - August 2001

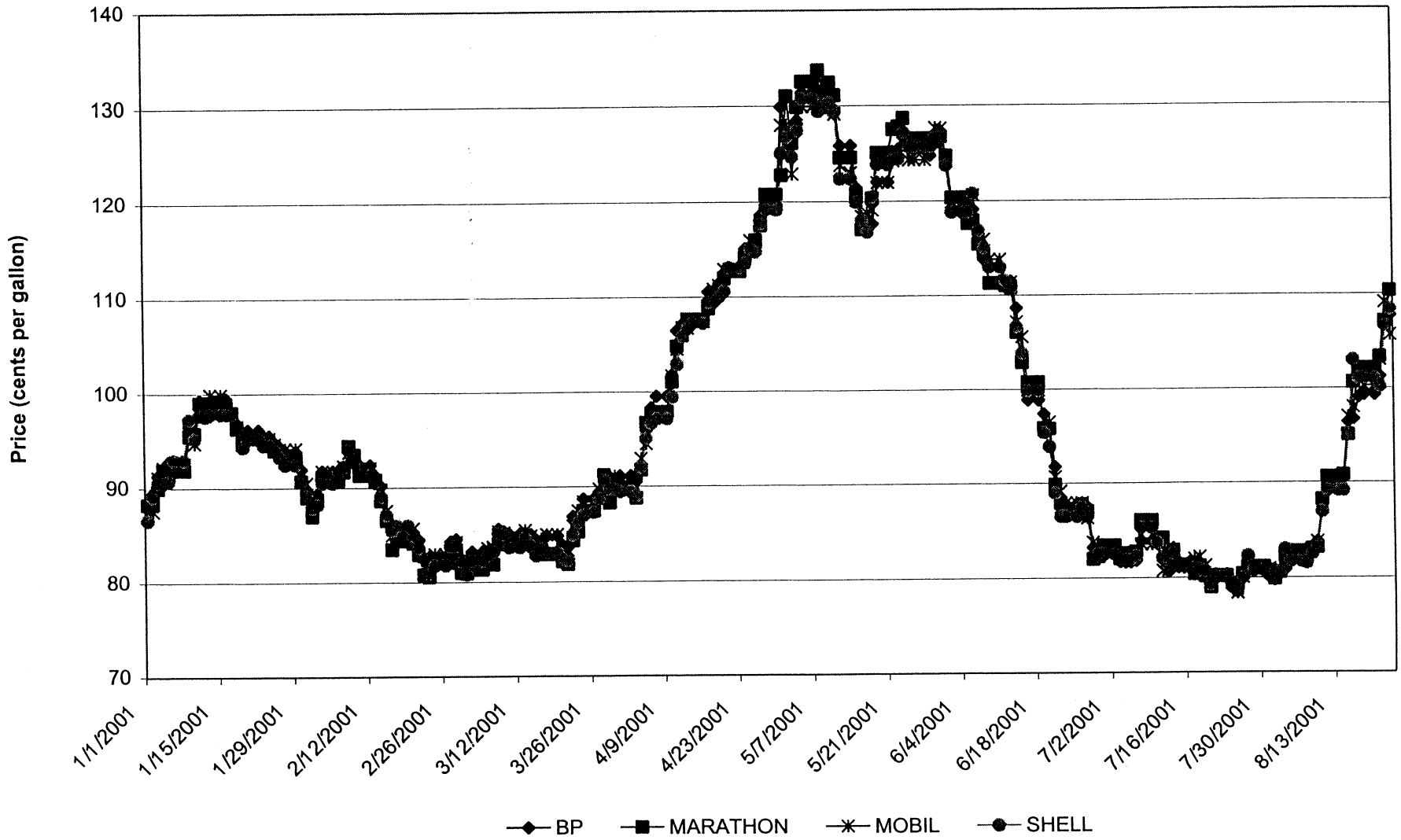

Source: OPIS.

Figure A2.22: Michigan Retail Prices (Net Taxes) by Brand, January - August 2001

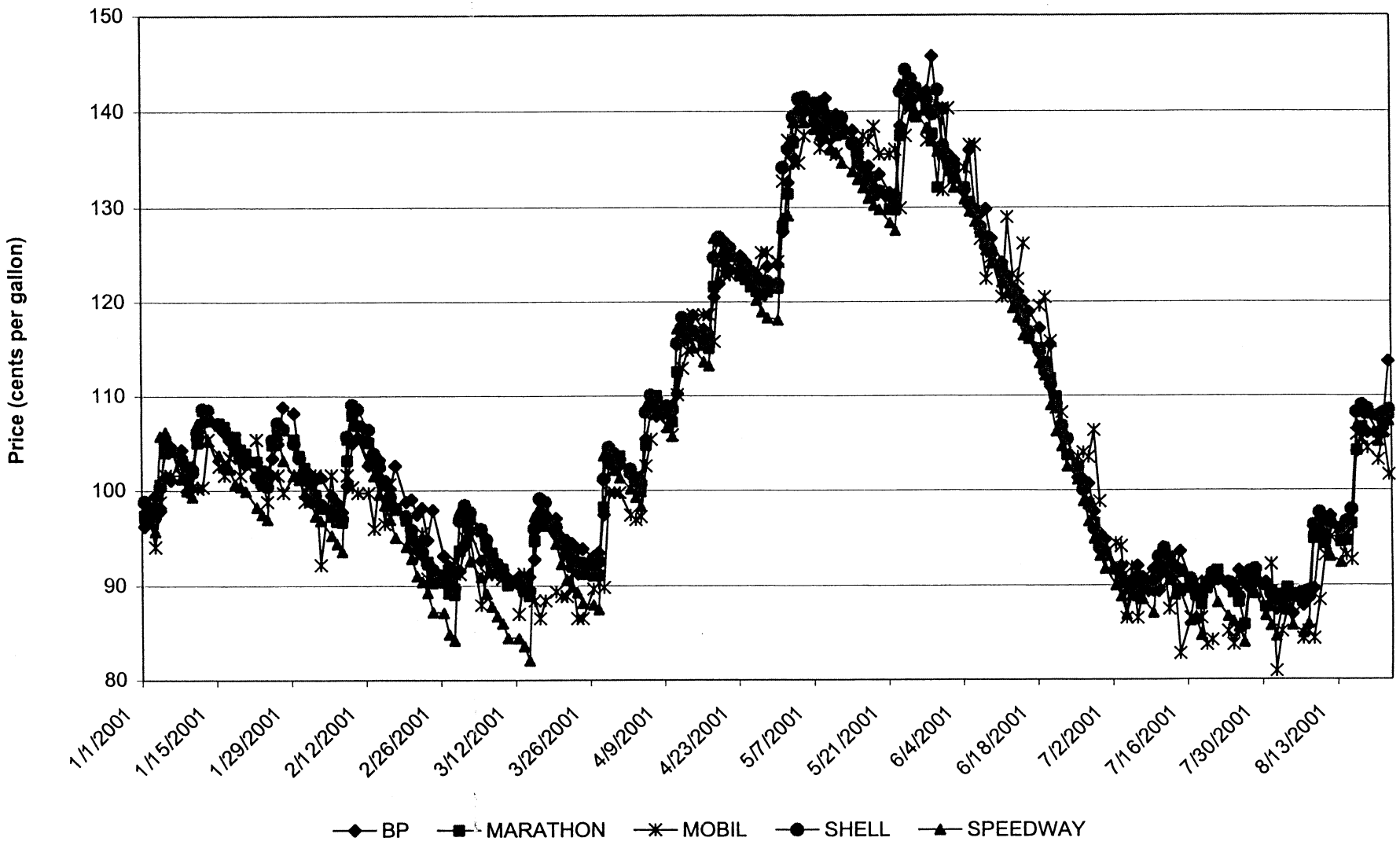

Source: OPIS.

Figure A2.23:Michigan Retail Prices (Net Taxes) by Brand, March 2001

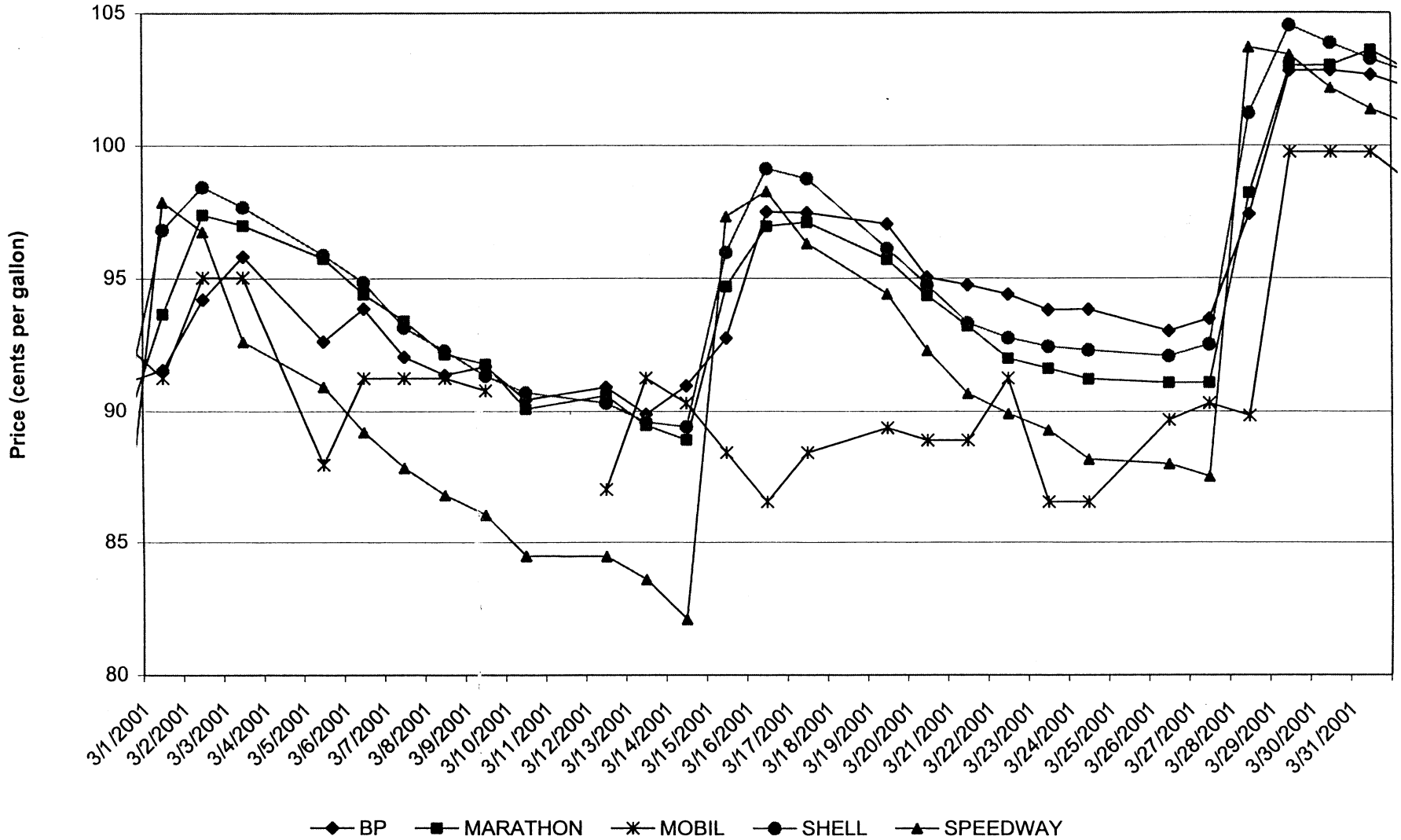

Source: OPIS.

Figure A2.24: Michigan Retail Prices (Net Taxes) by Brand, April 2001

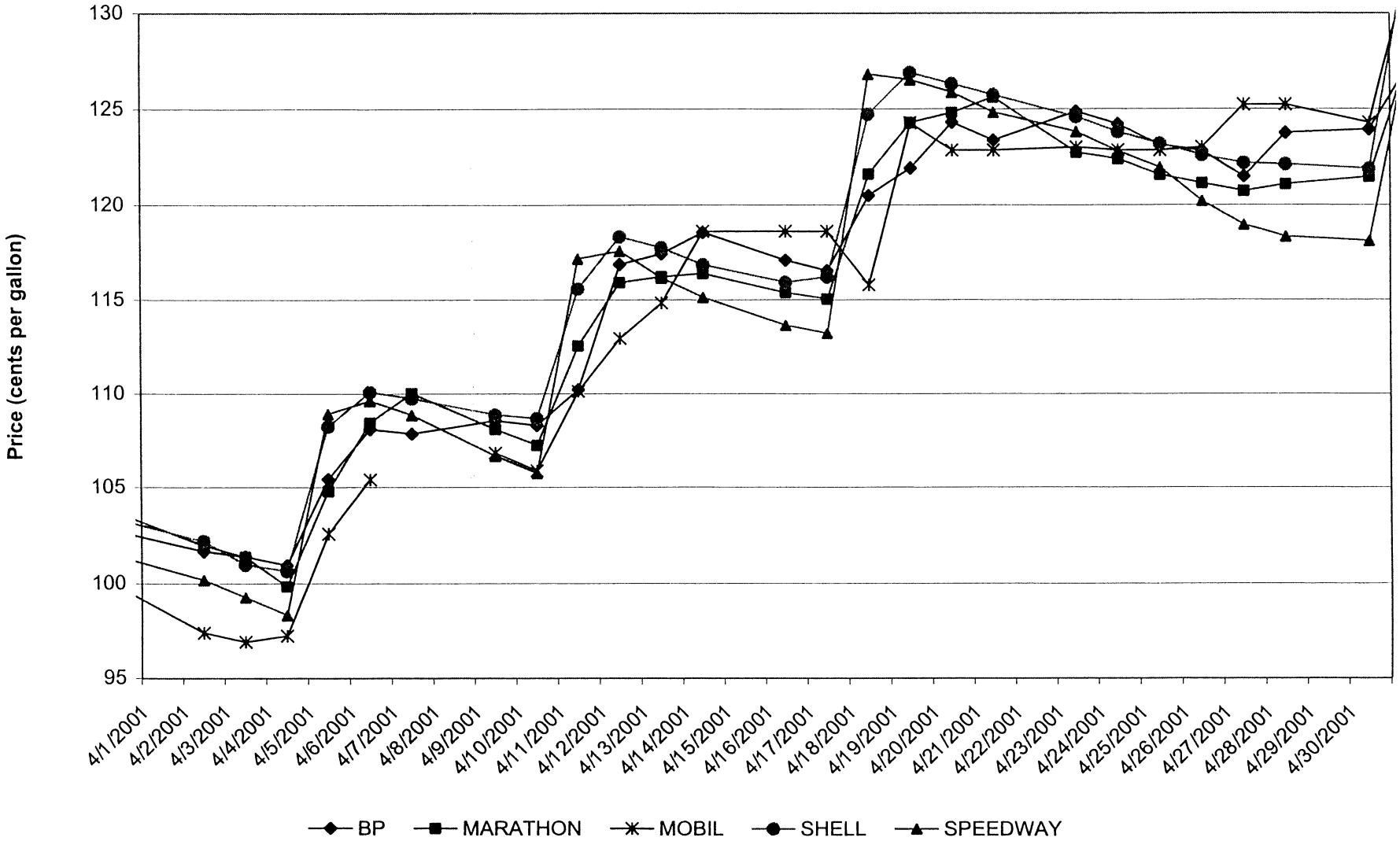

Source: OPIS.

Figure A2.25: Michigan Retail Prices (Net Taxes) by Brand, May 2001

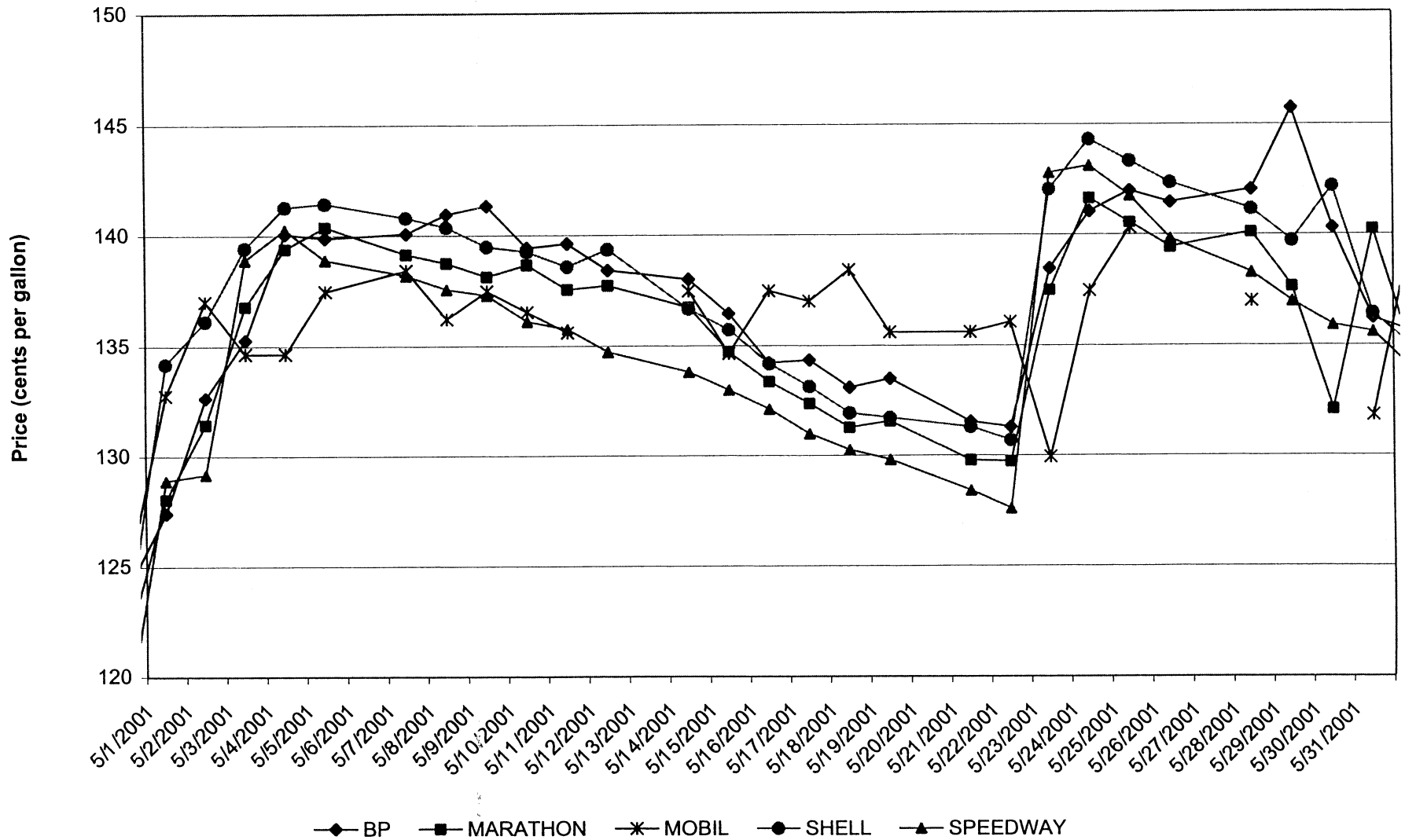

Source: OPIS.

Figure A2.26: Michigan Retail Prices (Net Taxes) by Brand, June 2001

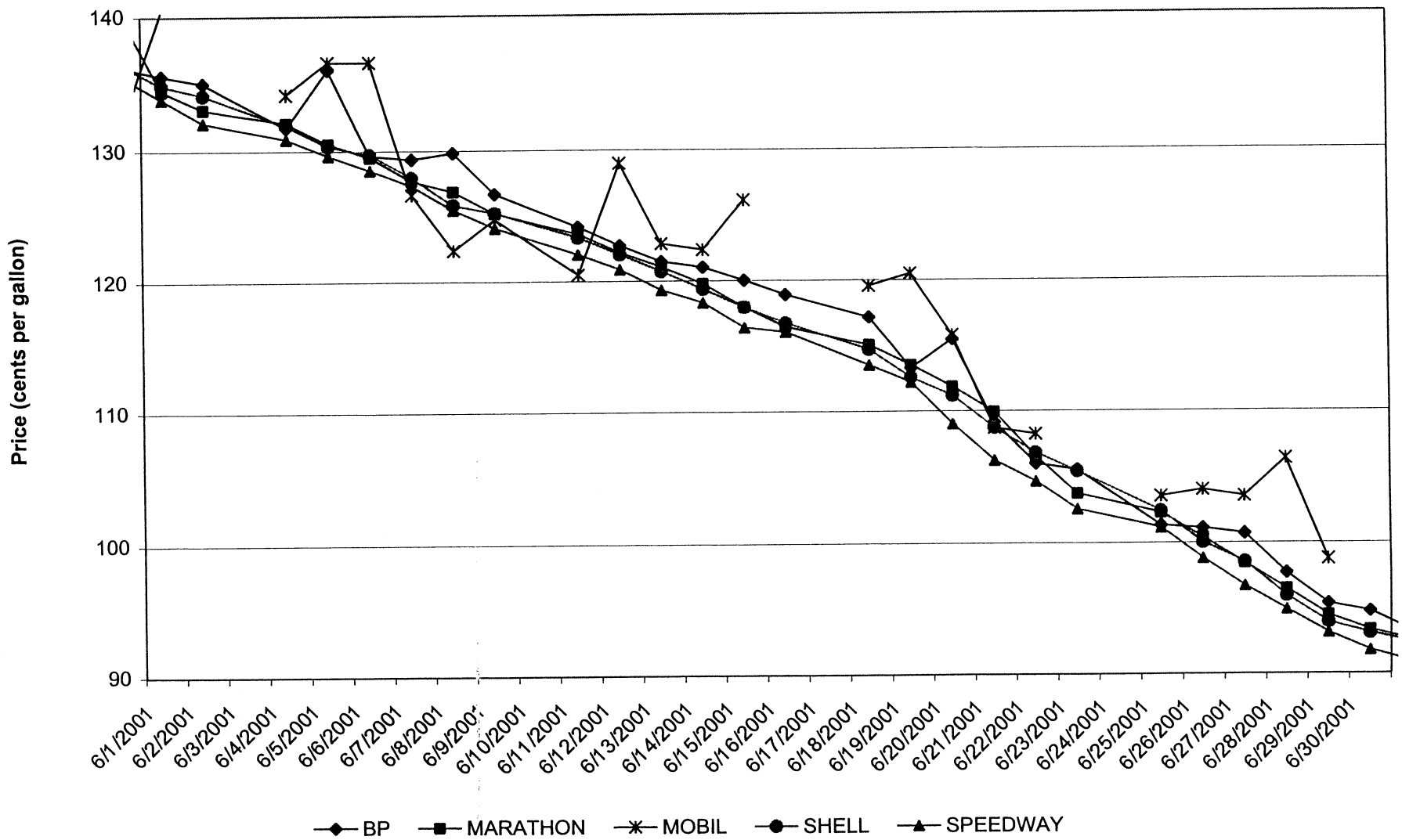

Source: OPIS.

Figure A2.27: Ohio Rack Prices by Brand, January - August 2001

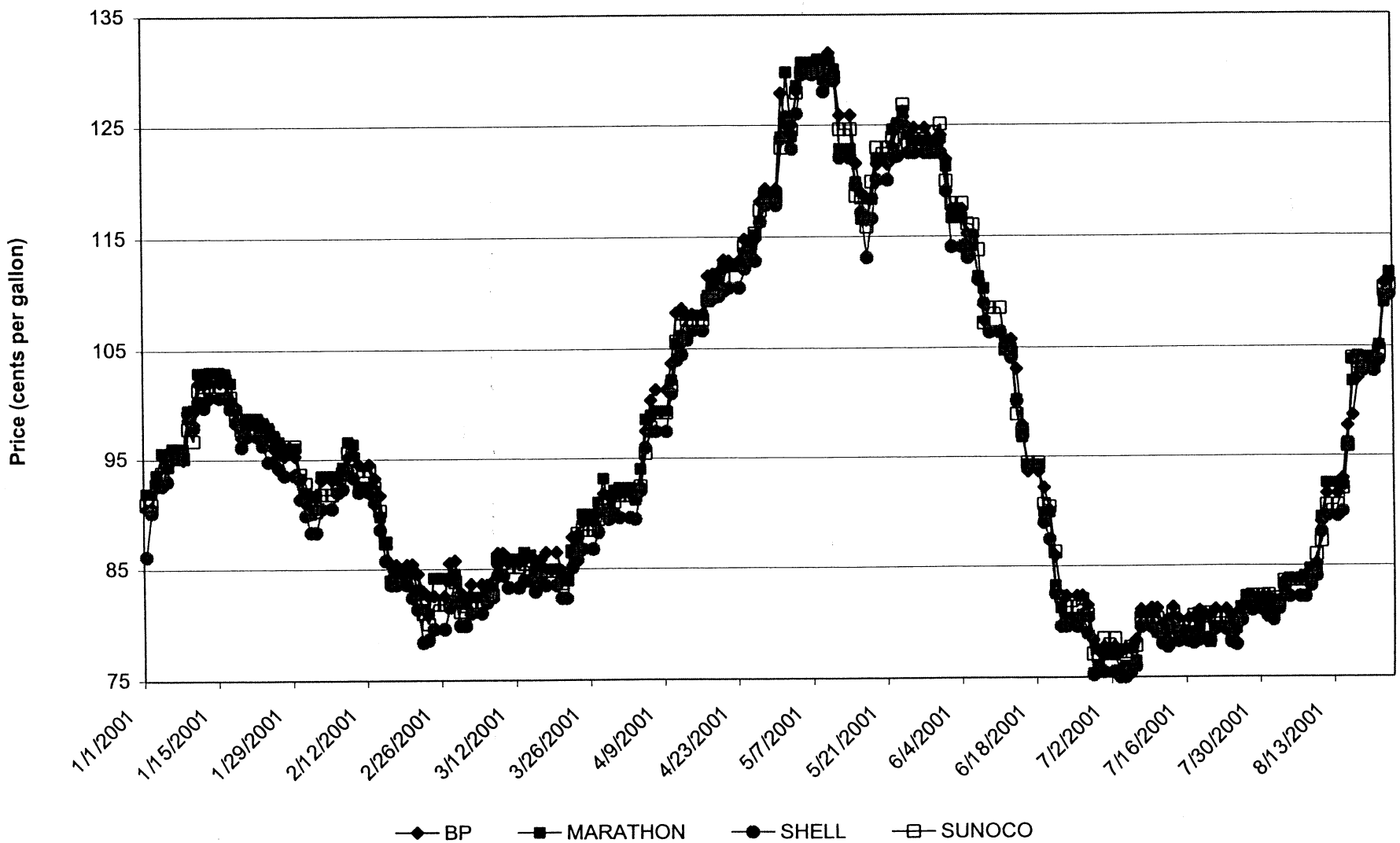

Source: OPIS.

Figure A2.28: Ohio Retail Prices (Net Taxes) by Brand, January - August 2001

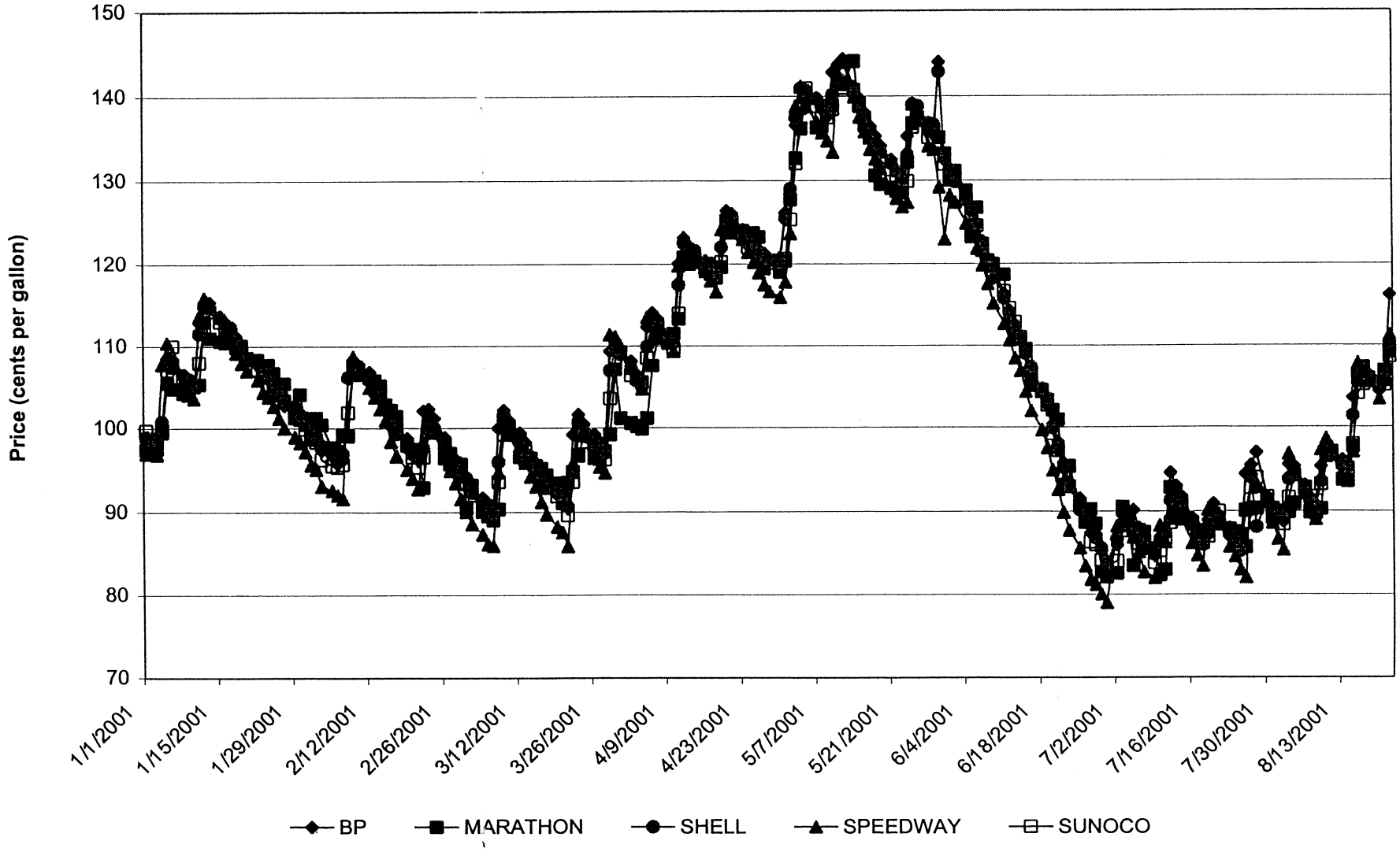

Source: OPIS.

Figure A2.29: Ohio Retail Prices (Net Taxes) by Brand, March 2001

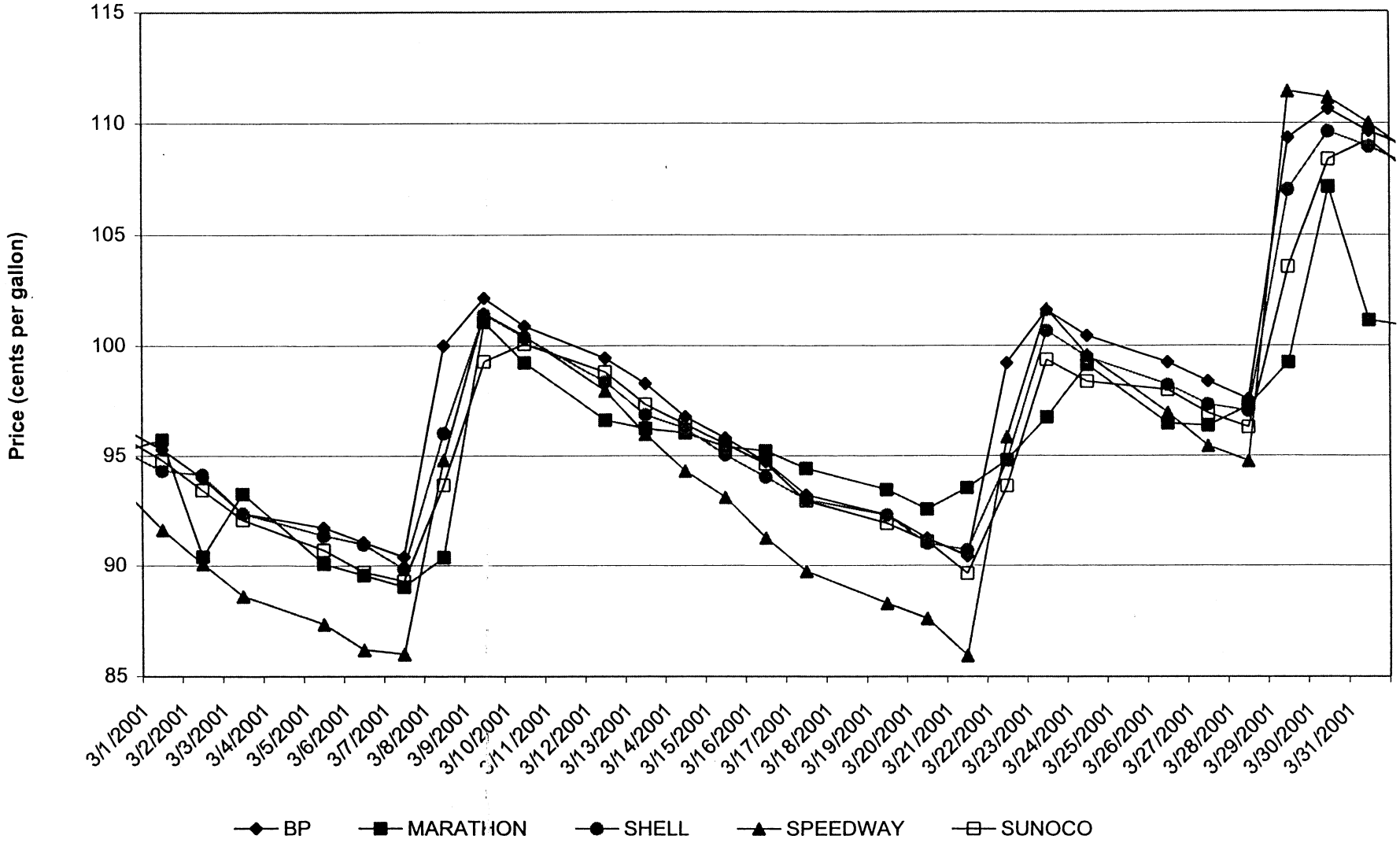

Source: OPIS.

Figure A2.30: Ohio Retail Prices (Net Taxes) by Brand, April 2001

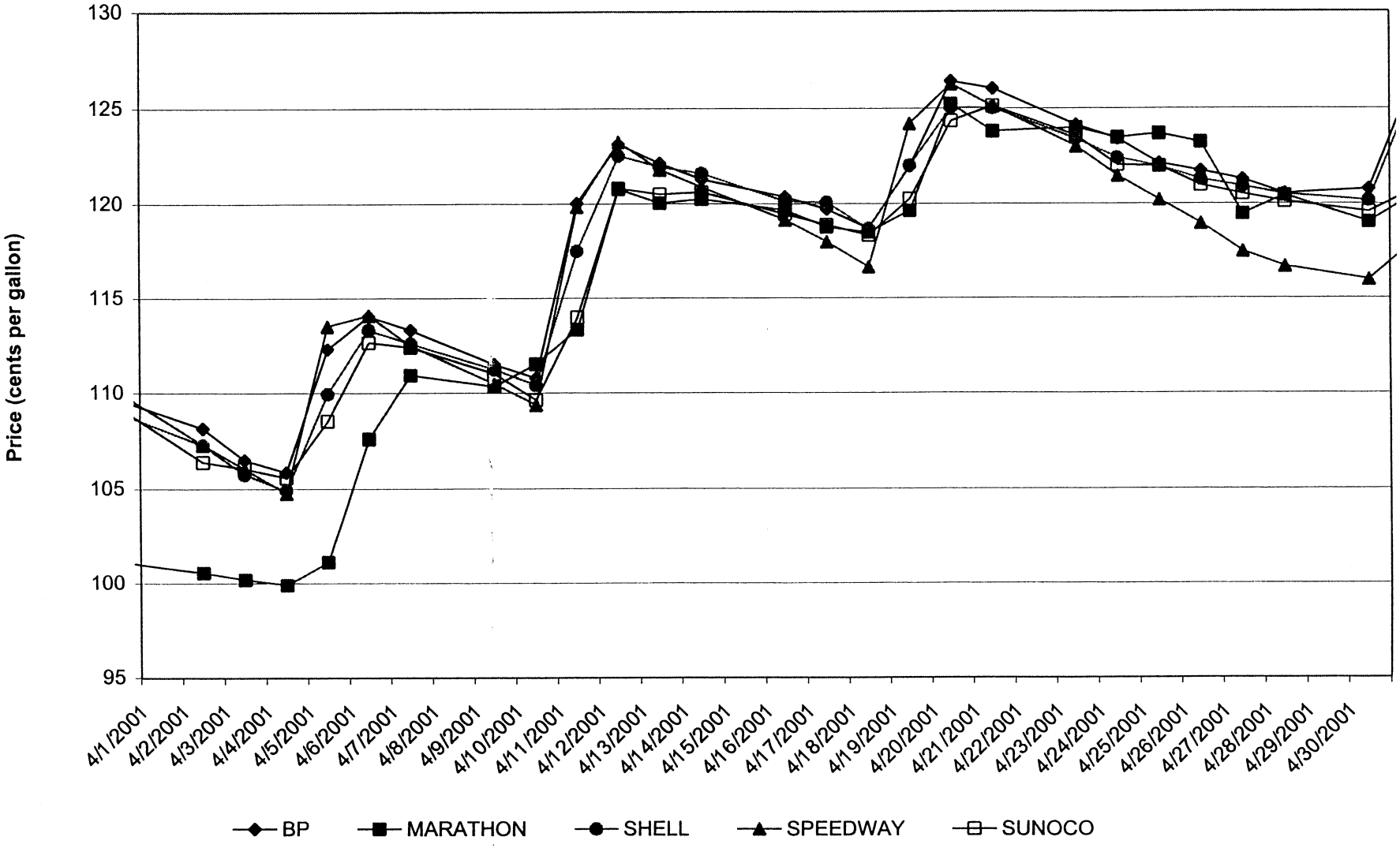

Source: OPIS.

Figure A2.31: Ohio Retail Prices (Net Taxes) by Brand, May 2001

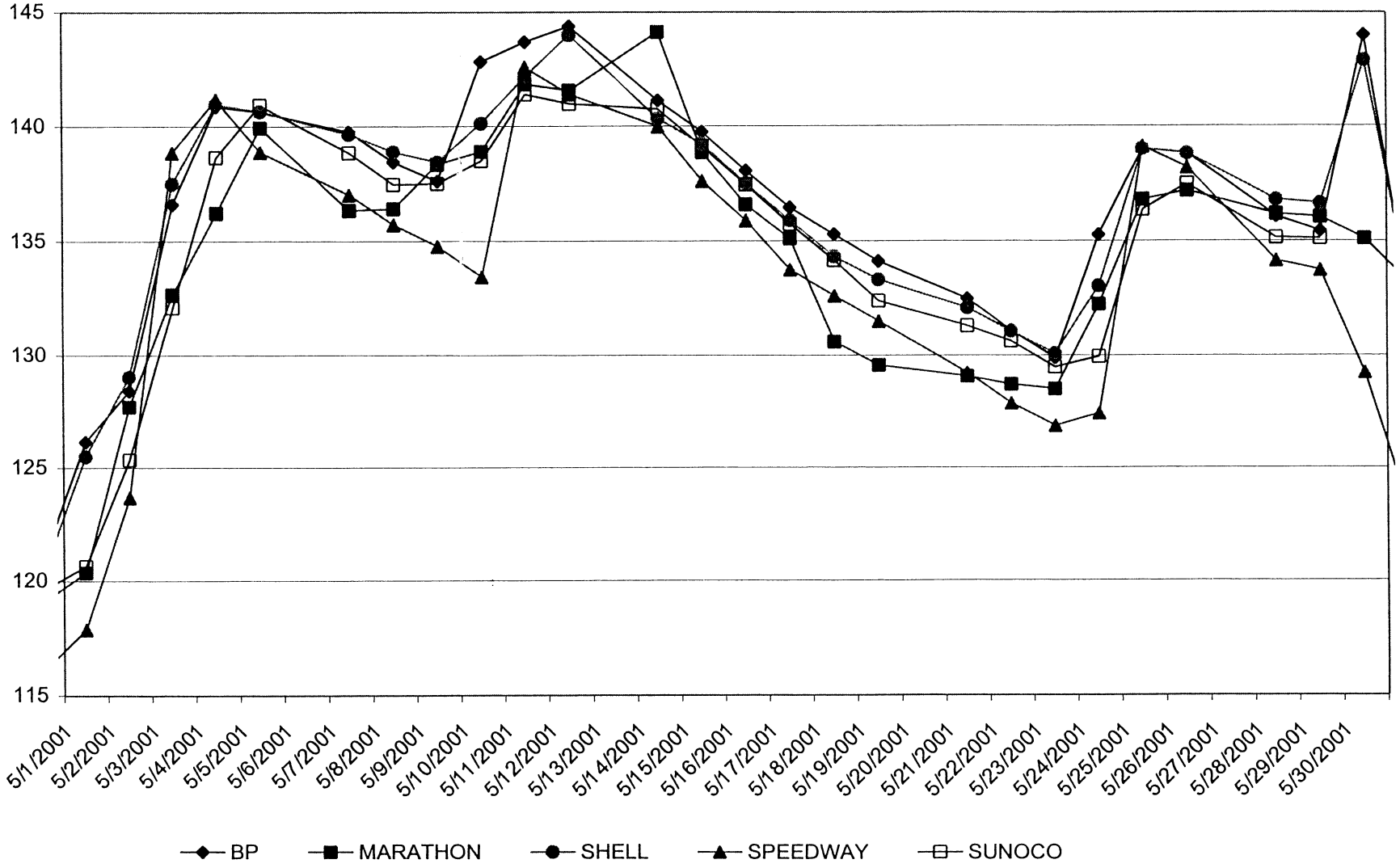

Source: OPIS.

Figure A2.32: Ohio Retail Prices (Net Taxes) by Brand, June 2001

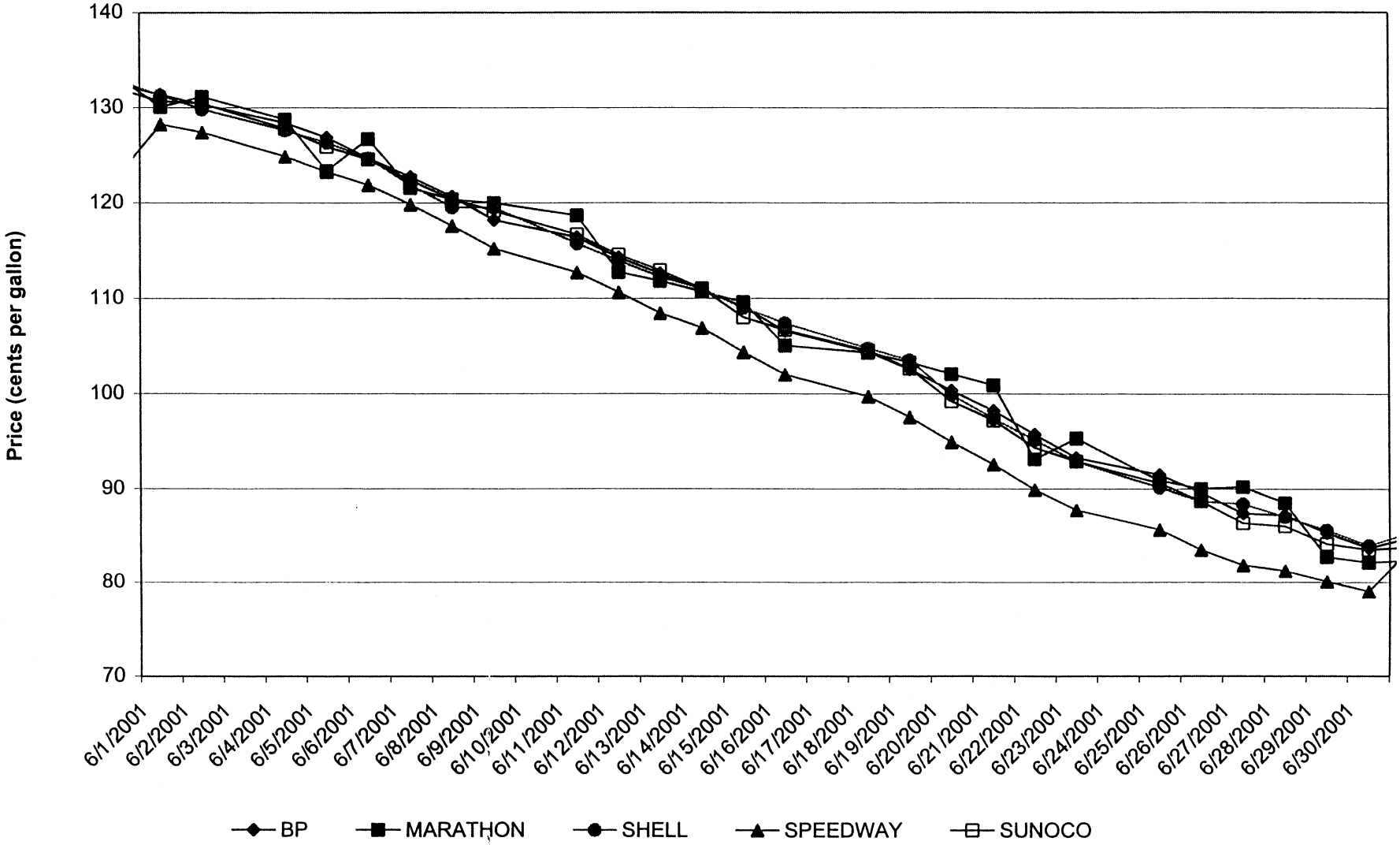

Source: OPIS.

Figure A2.33: Illinois Rack Prices by Brand, January - August 2001

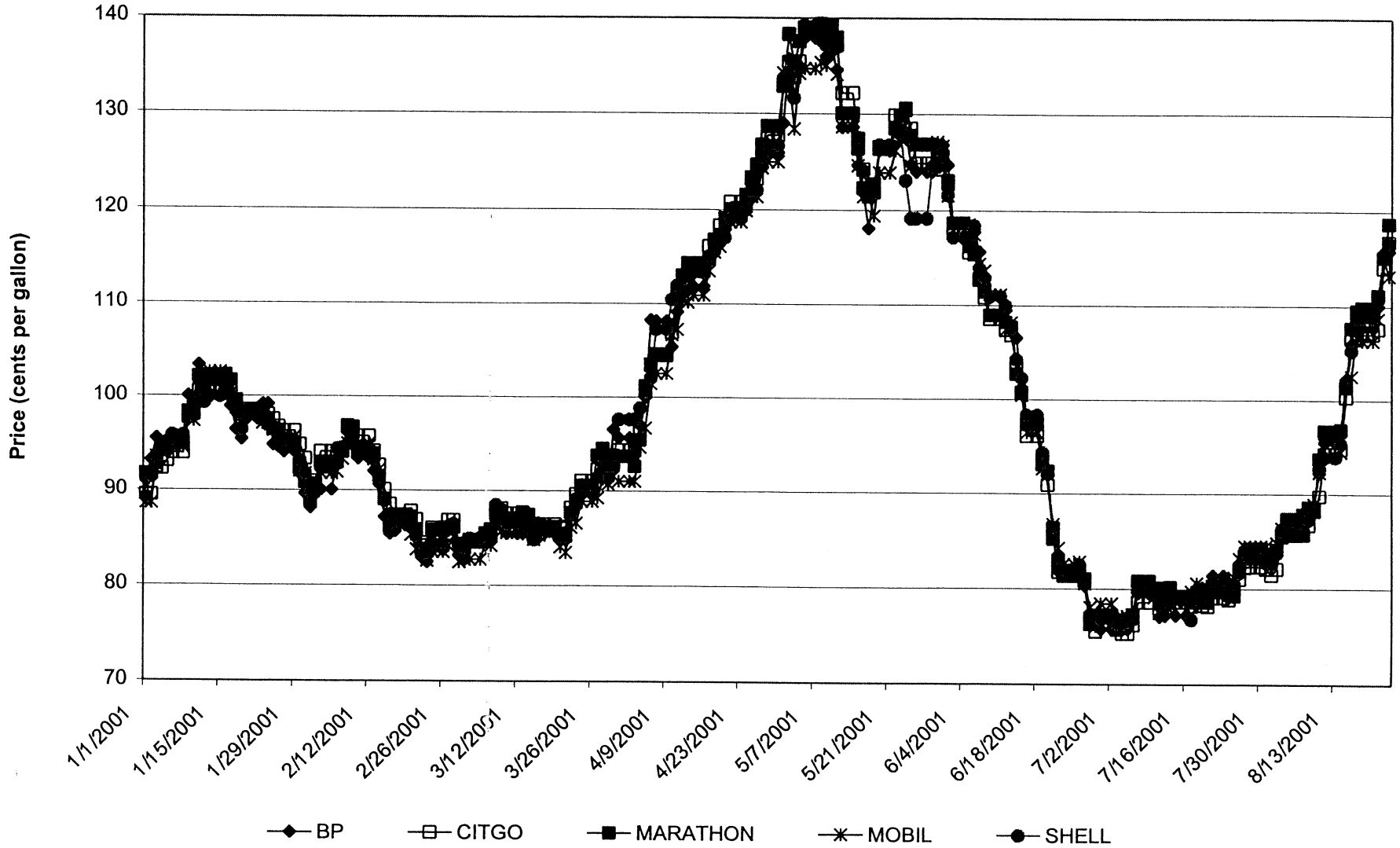

Source: OPIS.

Figure A2.34: Illinois Retail Prices (Net Taxes), January - August 2001

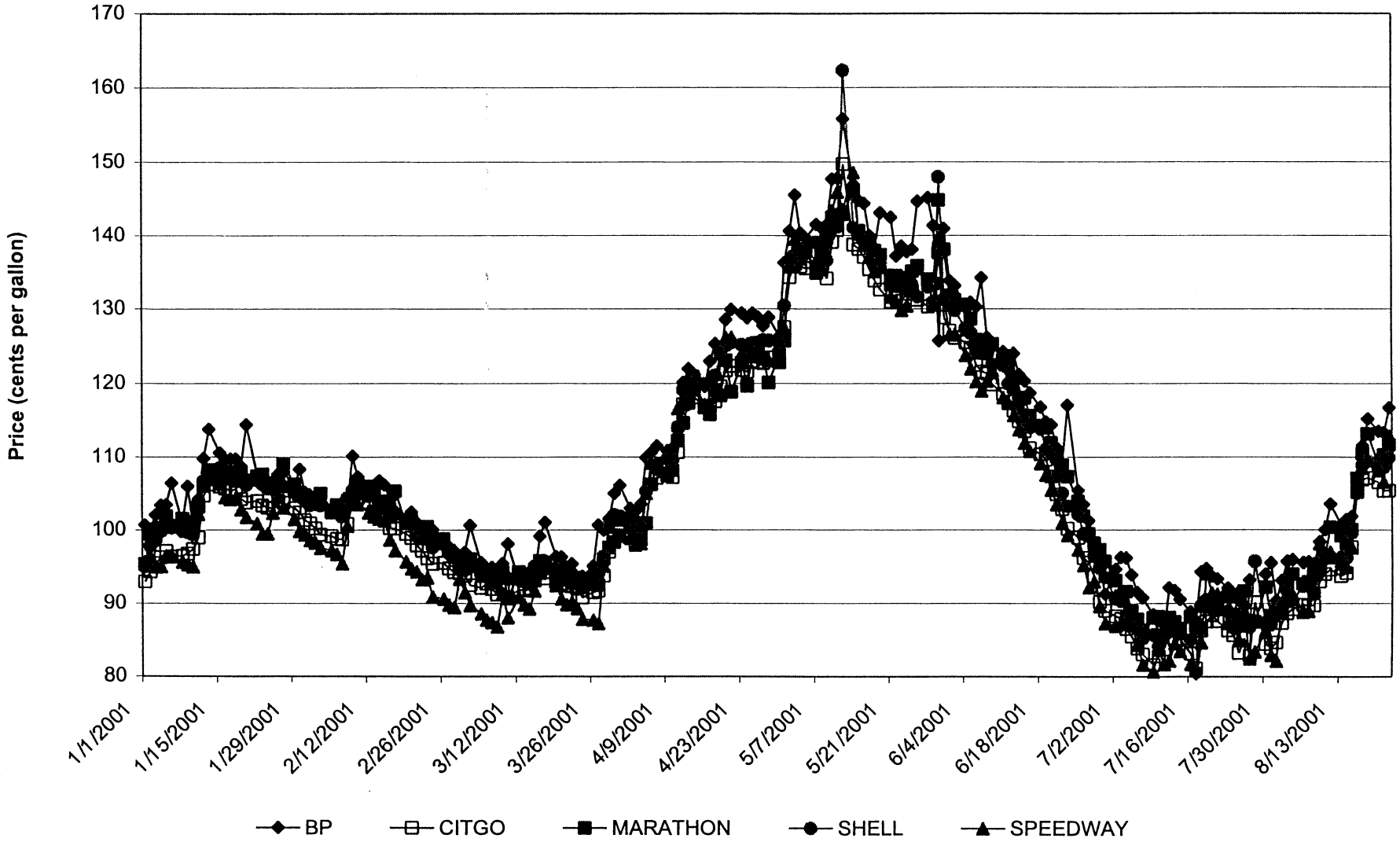

Source: OPIS.

Figure A2.35: Illinois Retail Prices (Net Taxes), March 2001

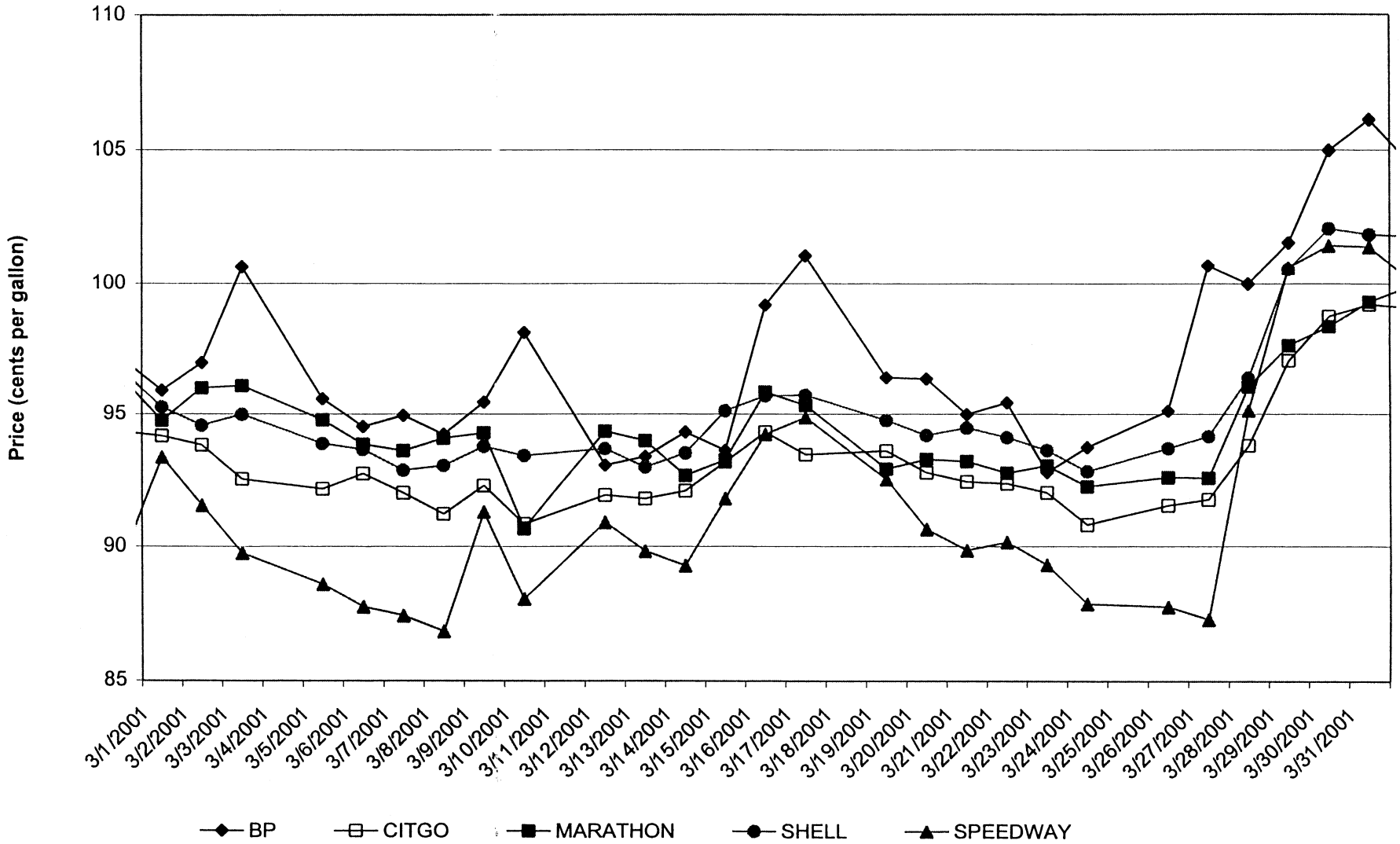

Source: OPIS.

Figure A2.36: Illinois Retail Prices (Net Taxes), April 2001

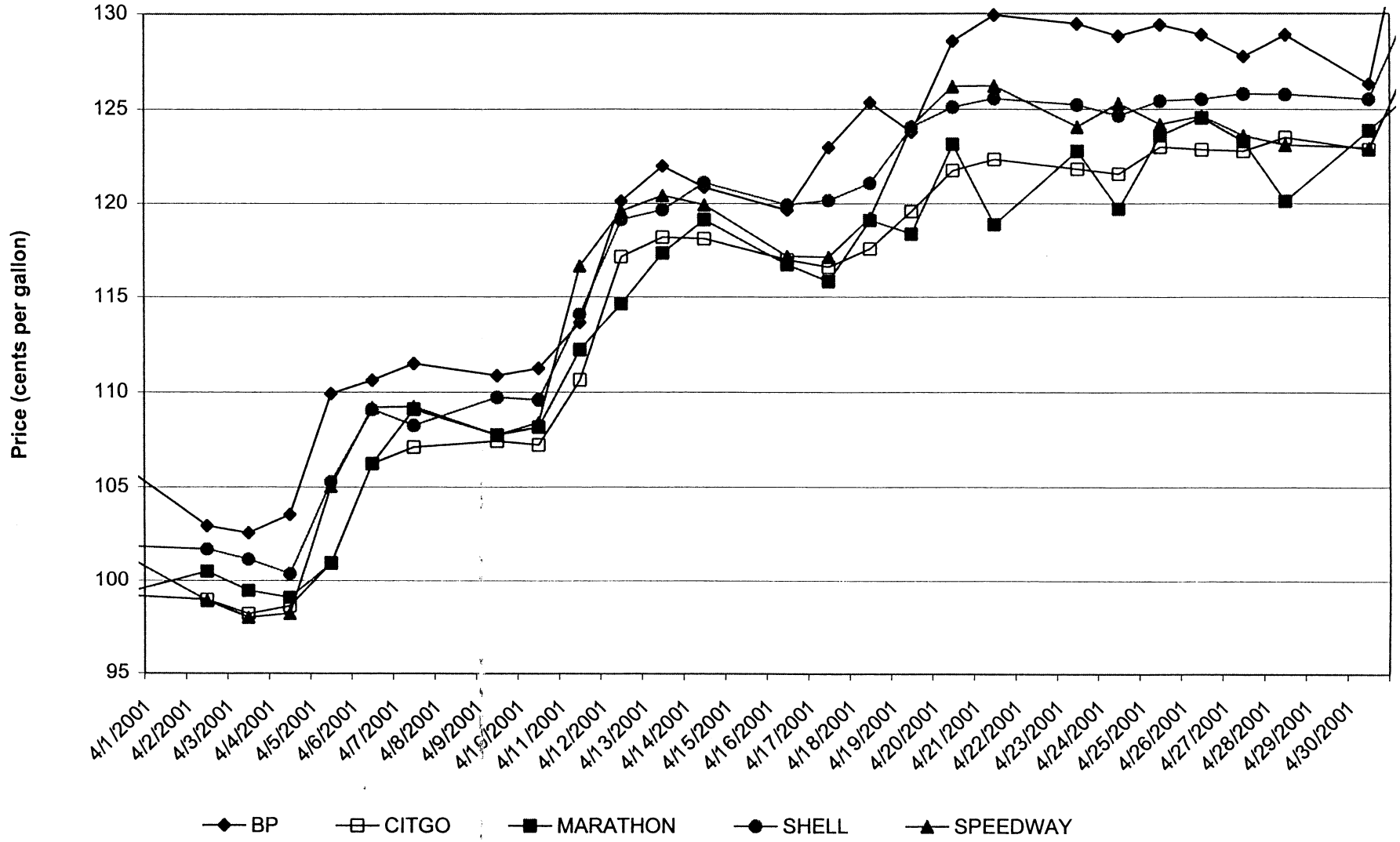

Source: OPIS.

Figure A2.37: Illinois Retail Prices (Net Taxes), May 2001

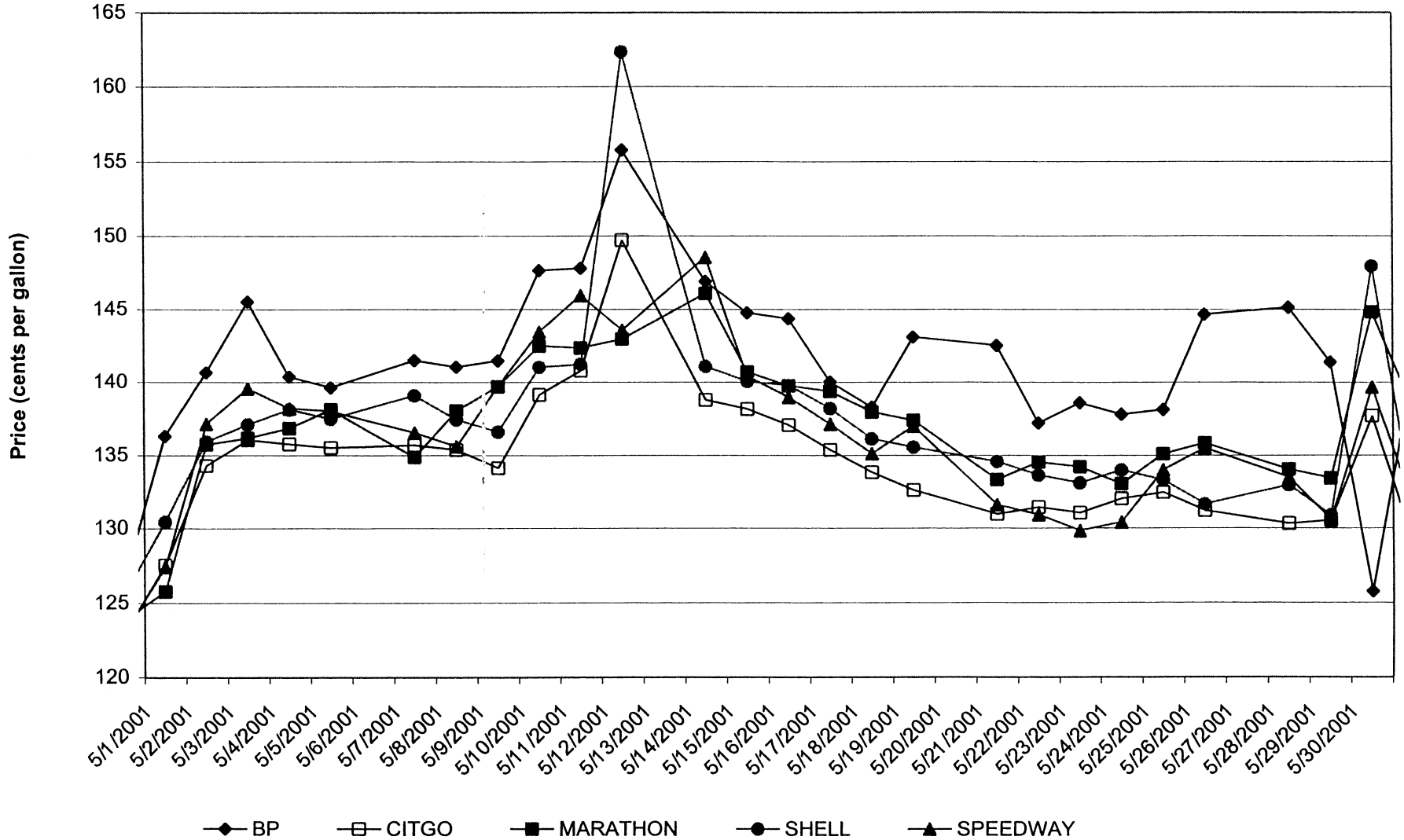

Source: OPIS.

Figure A2.38: Illinois Retail Prices (Net Taxes), June 2001

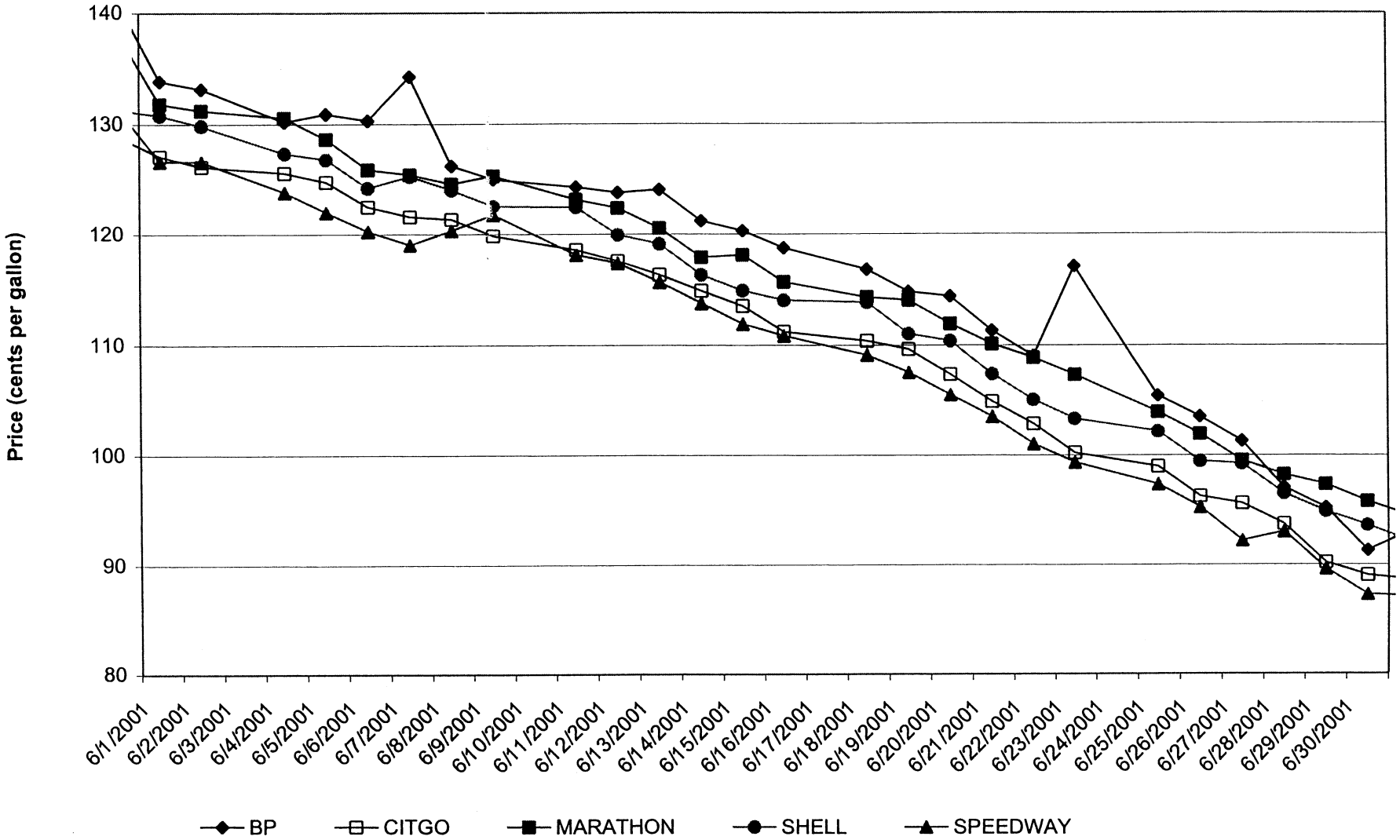

Source: OPIS.

Figure A2.39: Michigan Retail-Rack Price Margins, January - August 2001

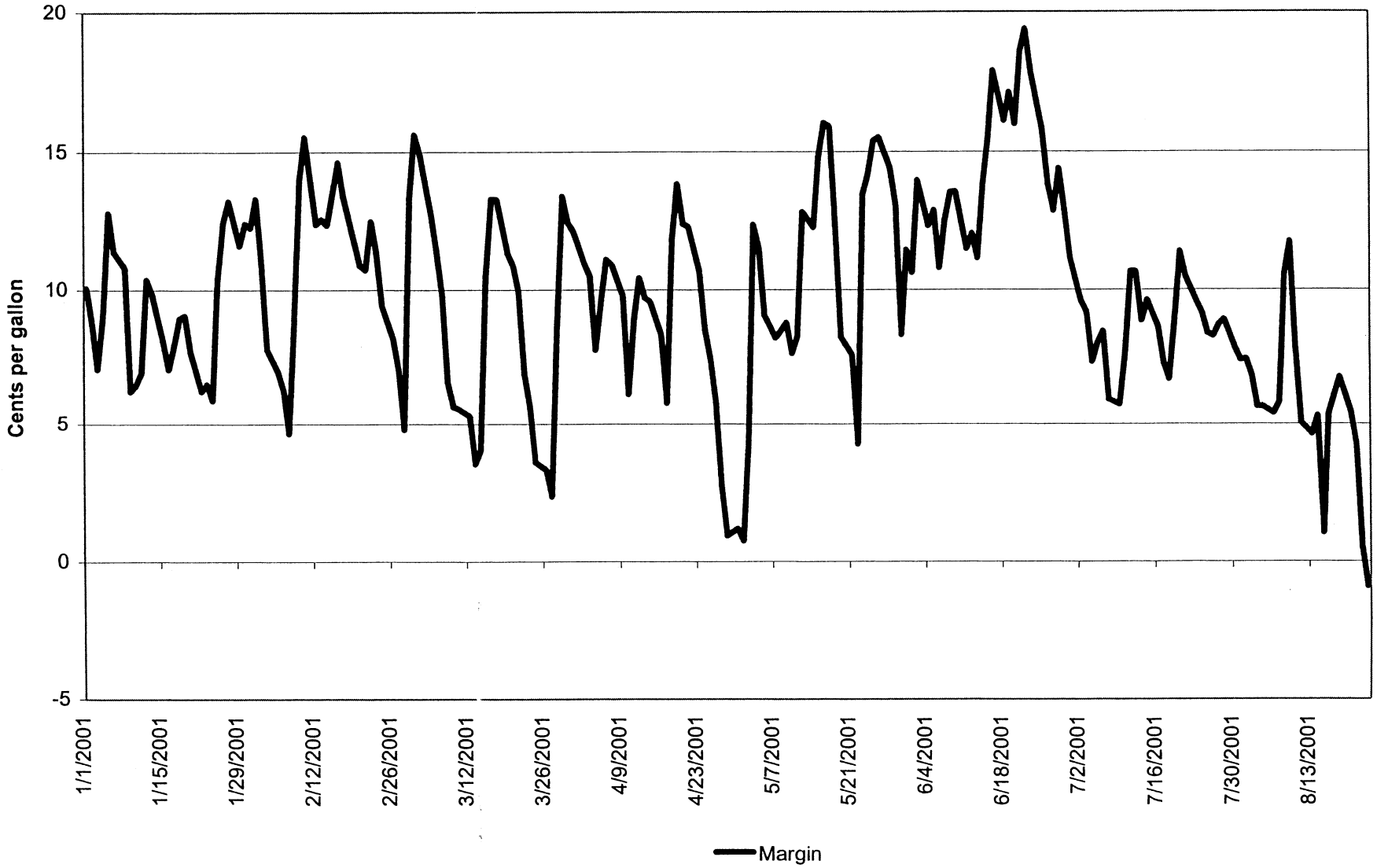

Source: Analysis of OPIs data.

Figure A2.40: Ohio Rack - Retail Price Margins, January - August 2001

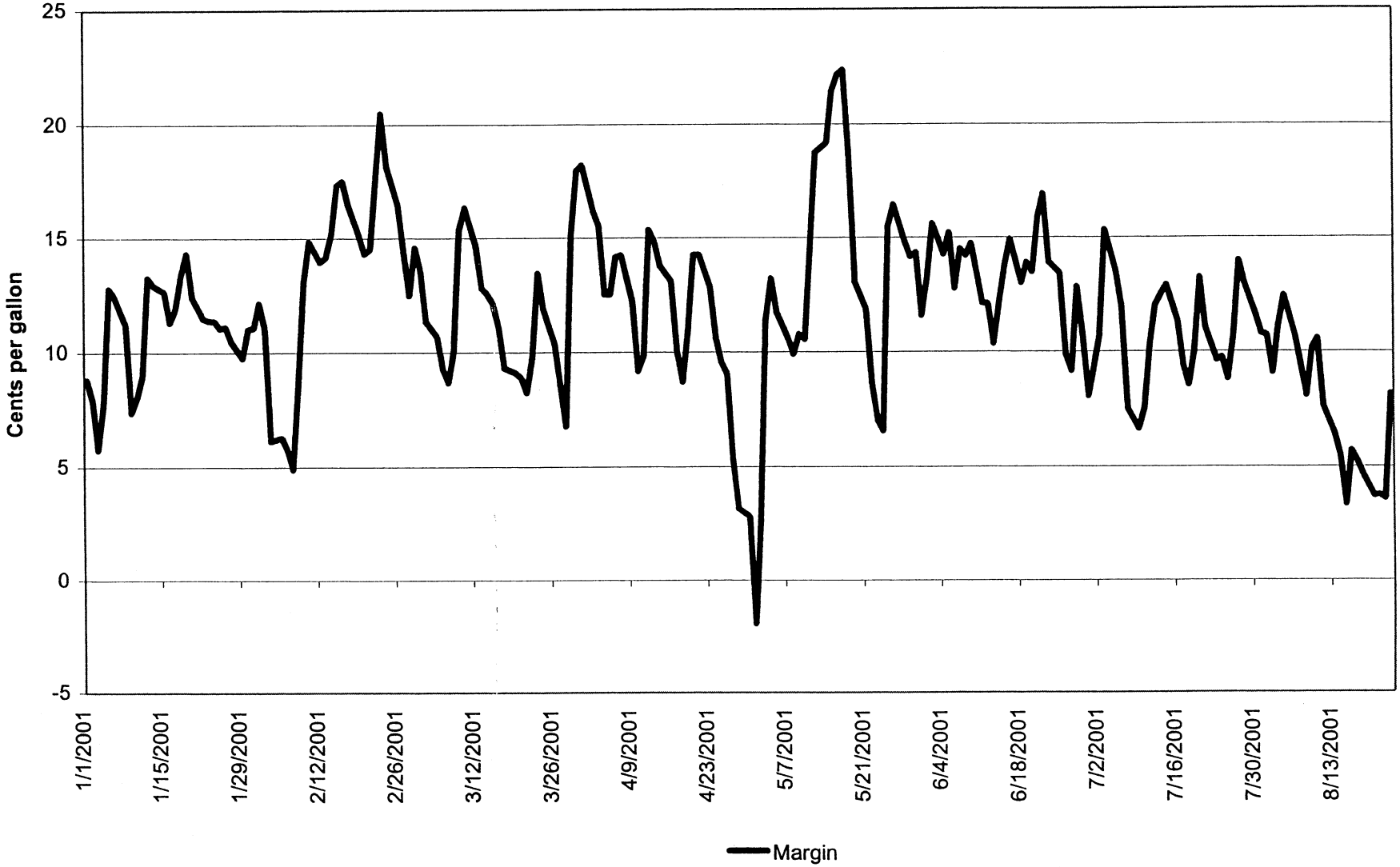

Source: Analysis of OPIS data.

Figure A2.41: Illinois Rack-Retail Price Margins, January - August 2001

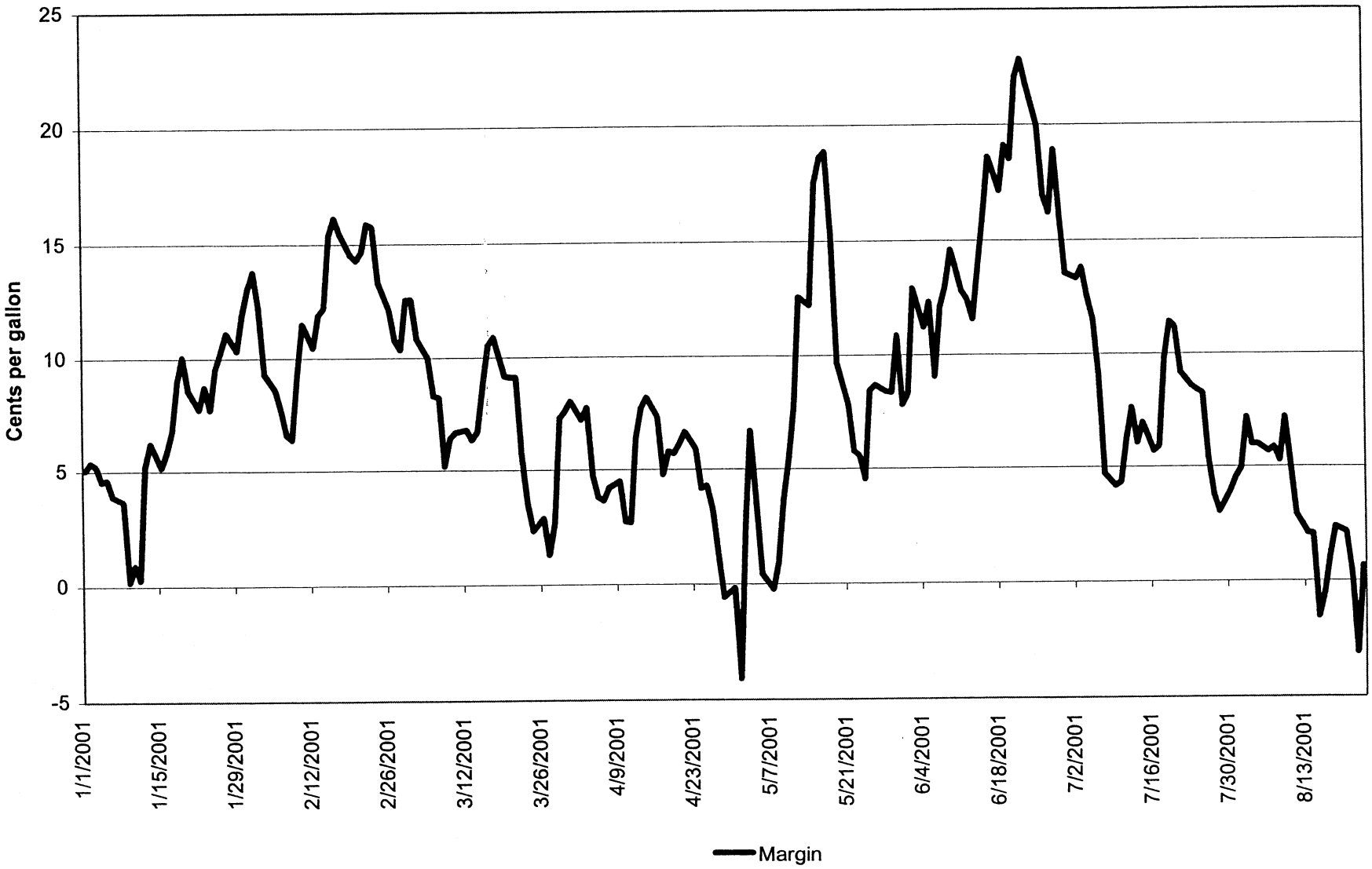

Source: Analysis of OPIS data.

Figure A2.42: California Rack-Retail Price Margins, January - August 2001

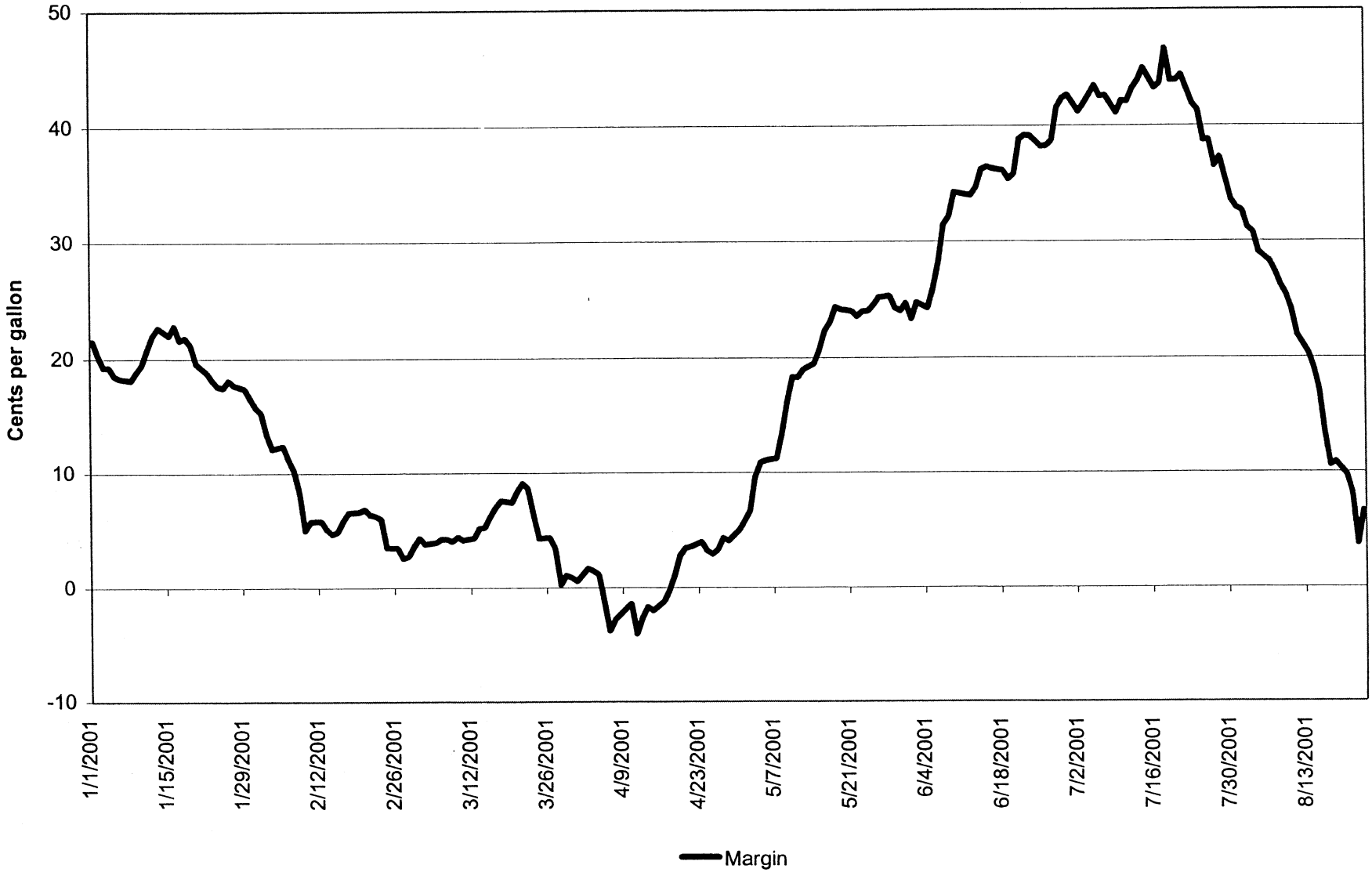

Source: Analysis of OPIS data.

Figure A2.43: Maine Rack-Retail Price Margins, January - August 2001

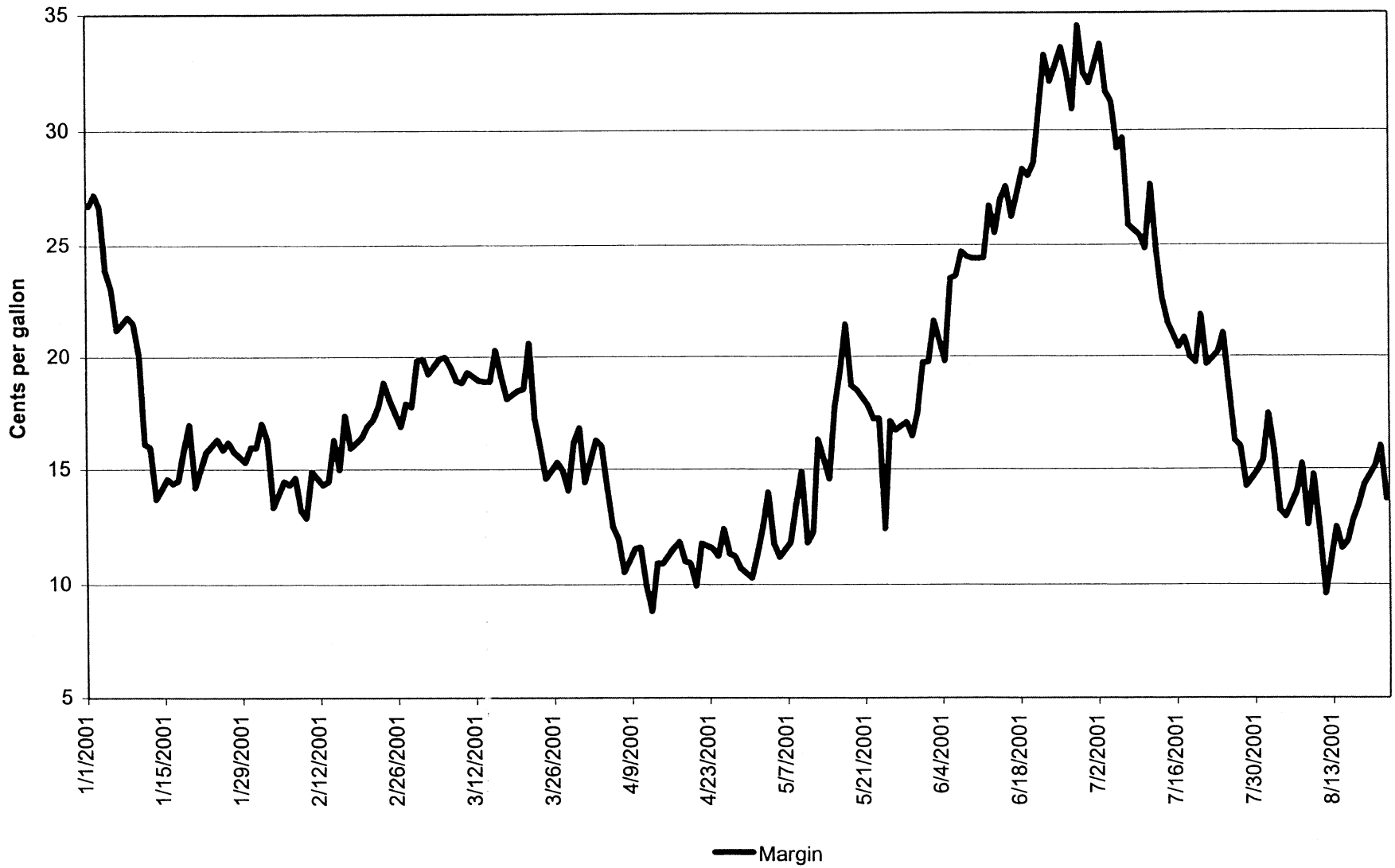

Source: Analysis of OPIS data.

Figure A2.44: Michigan Daily Retail Price Changes (Net Taxes) by Brand, March 26 - 31, 2001

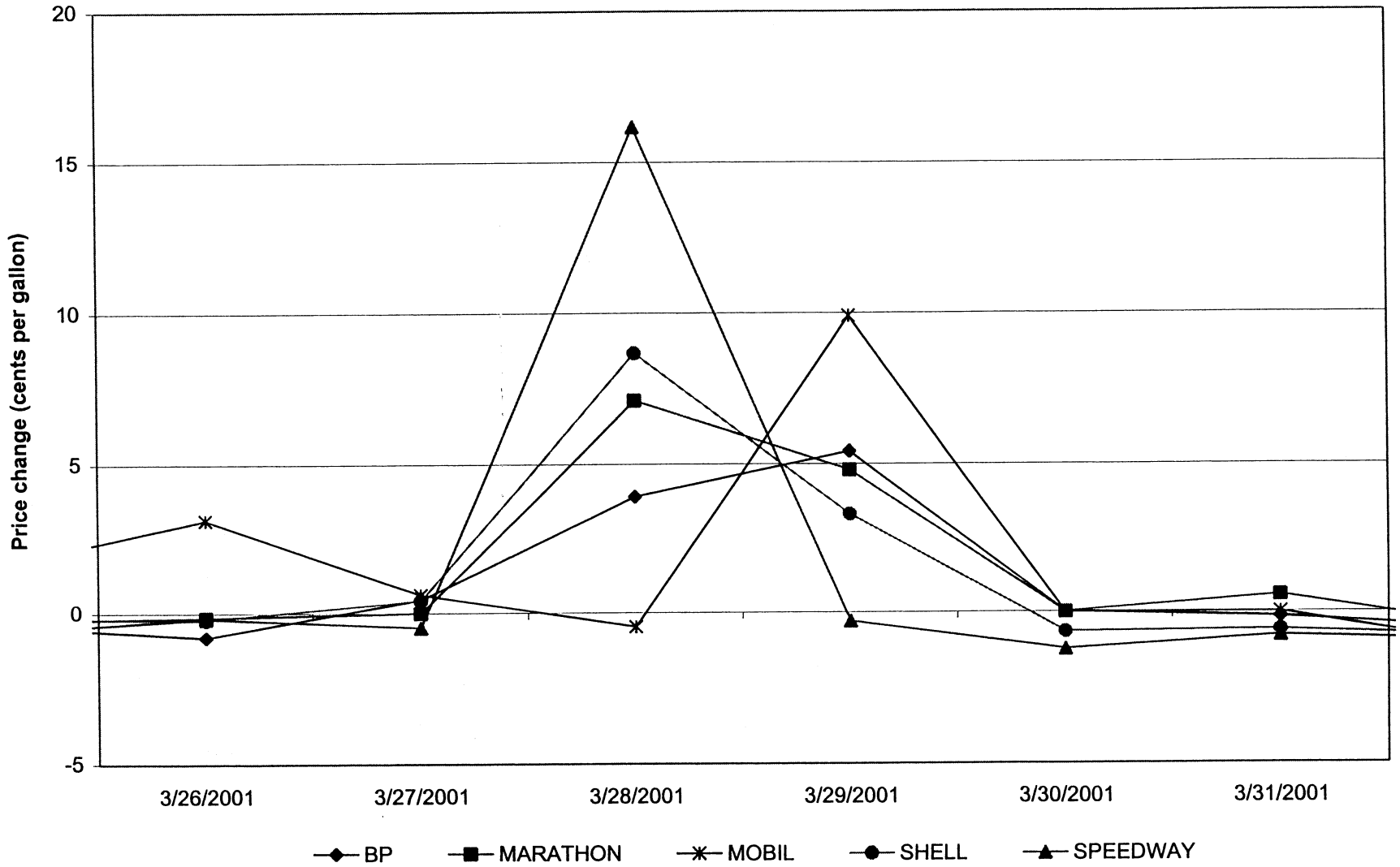

Source: Analysis of OPIS data.

Figure A2.45: Michigan Daily Retail Price Changes (Net Taxes) by Brand, April 9 - 14, 2001

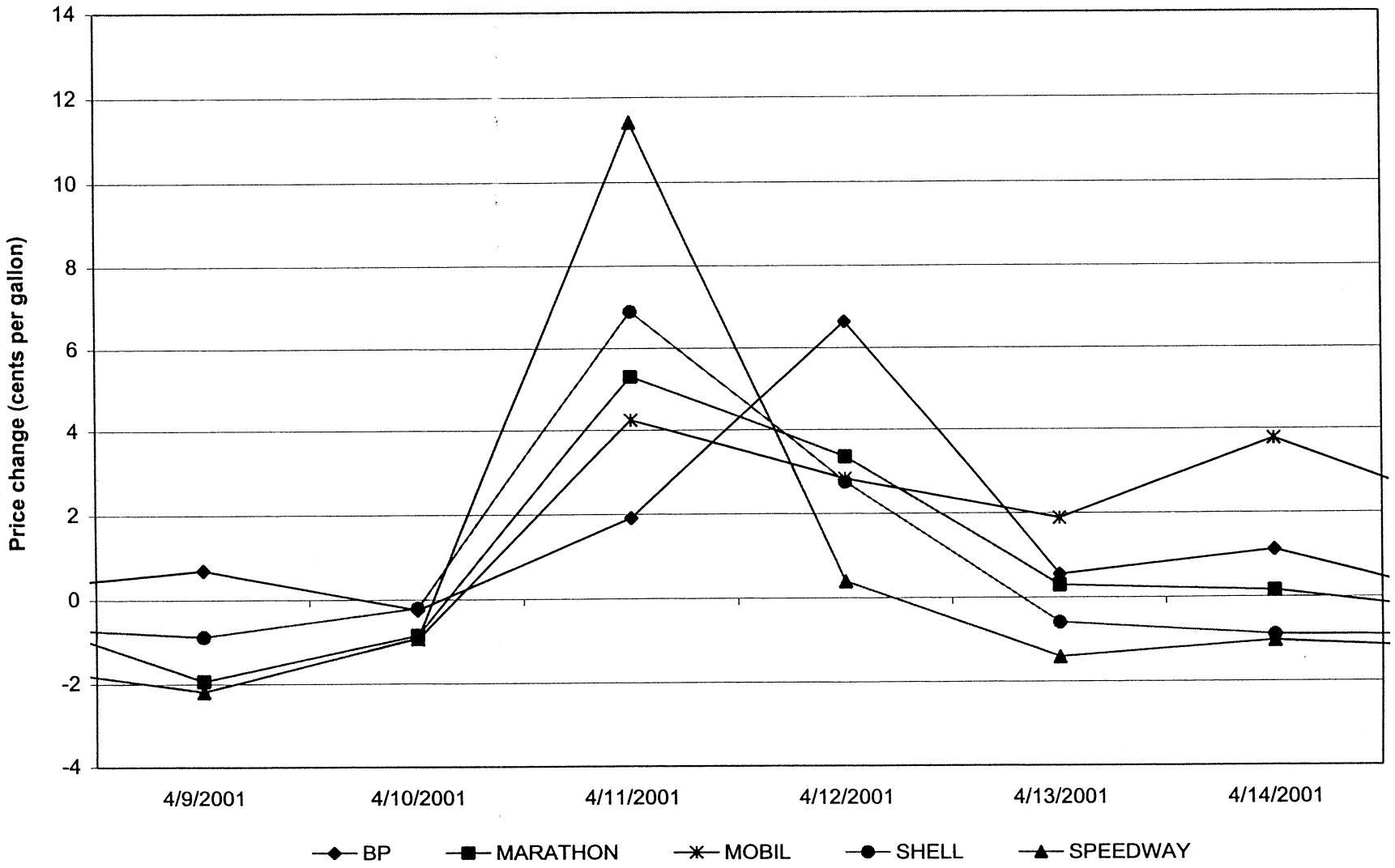

Source: Analysis of OPIS data.

Figure A2.46: Michigan Daily Retail Price Changes (Net Taxes) by Brand, April 16 - 21, 2001

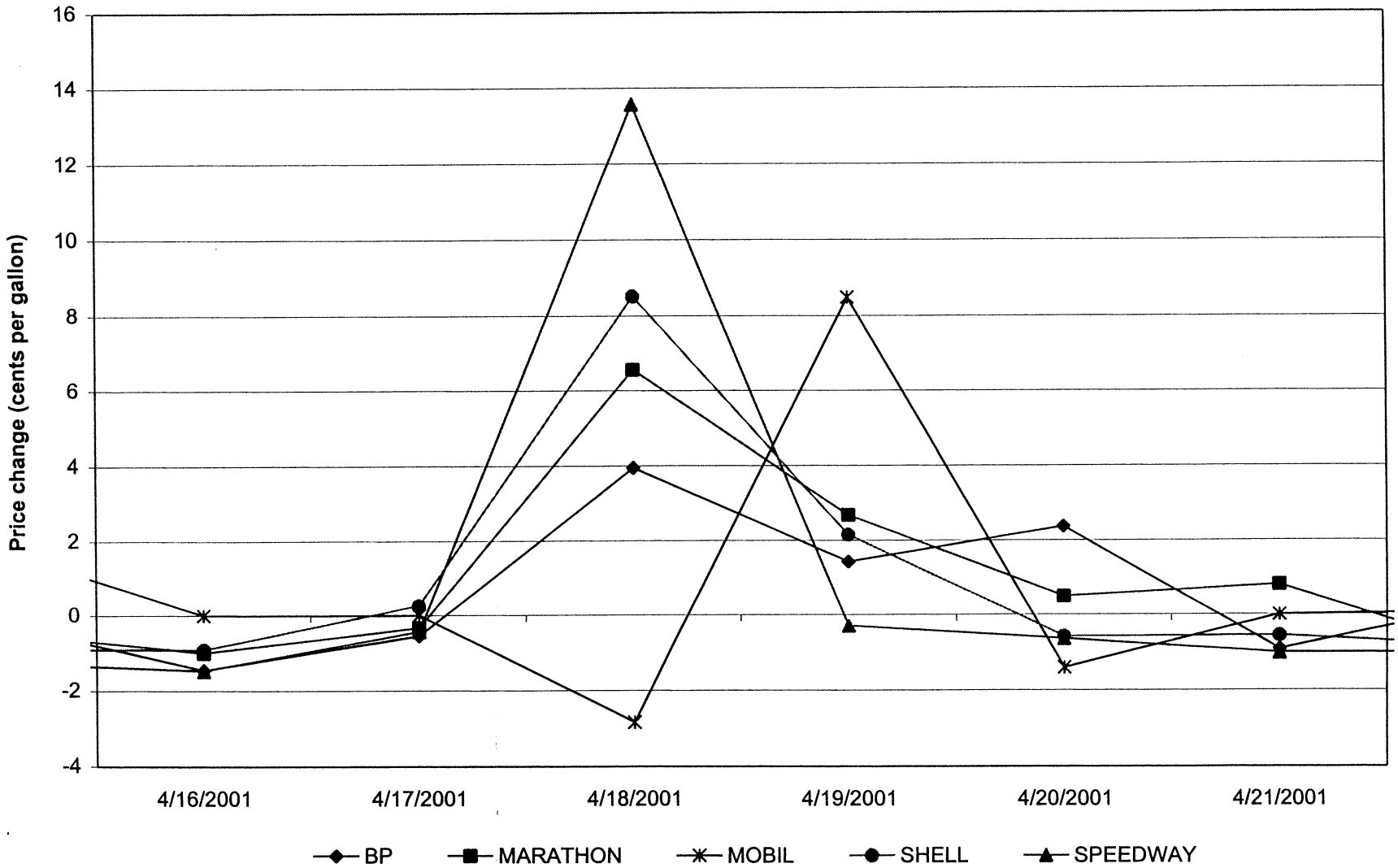

Source: Analysis of OPIS data.

Figure A2.47: Michigan Daily Retail Price Changes (Net Taxes) by Brand, May 21 - 26, 2001

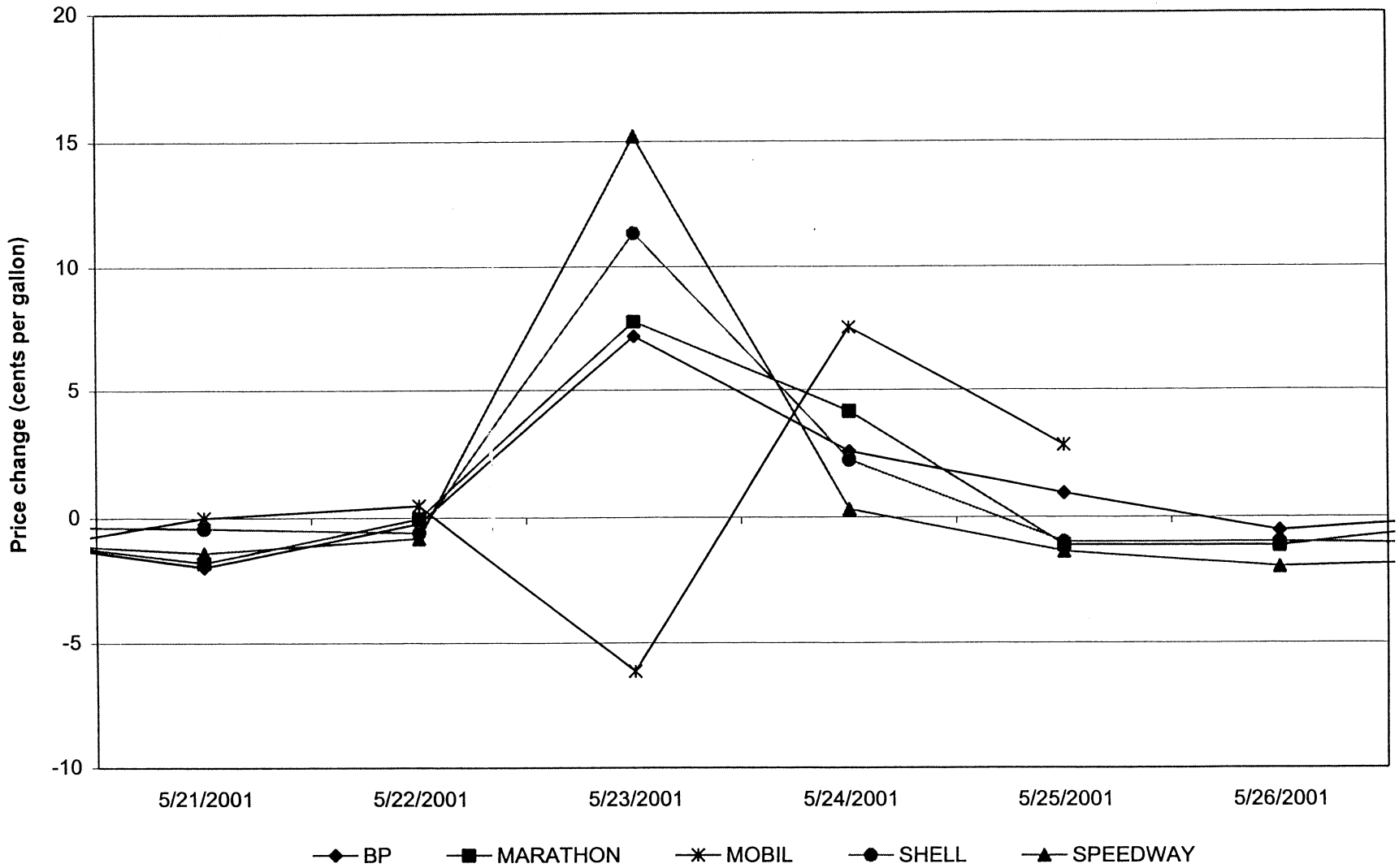

Source: Analysis of OPIS data.

Figure A2.48: Ohio Daily Retail Price Changes (Net Taxes) by Brand, March 26 - 31, 2001

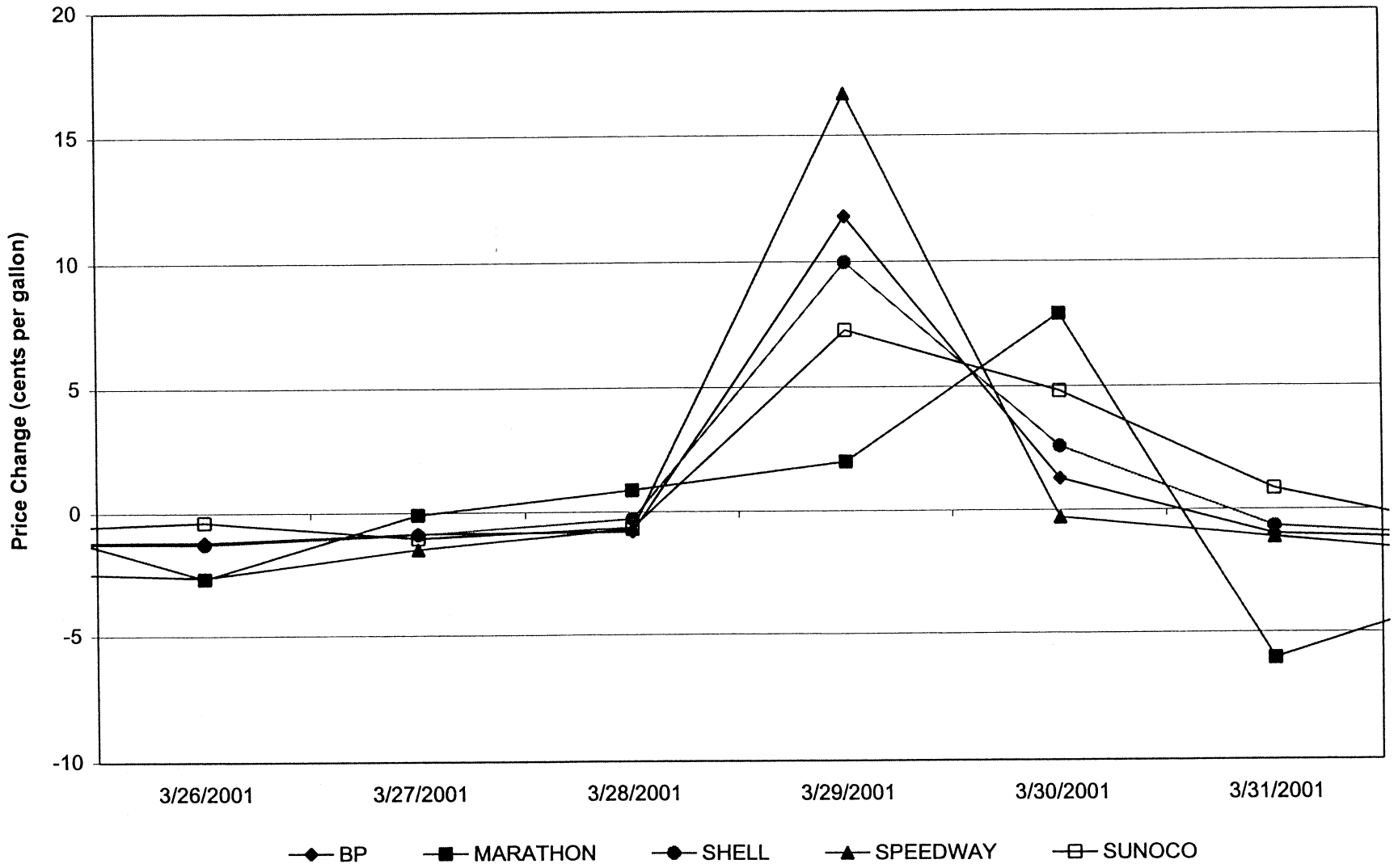

Source: Analysis of OPIS data.

Figure A2.49: Ohio Daily Retail Price Changes (Net Taxes) by Brand, April 9 - 16, 2001

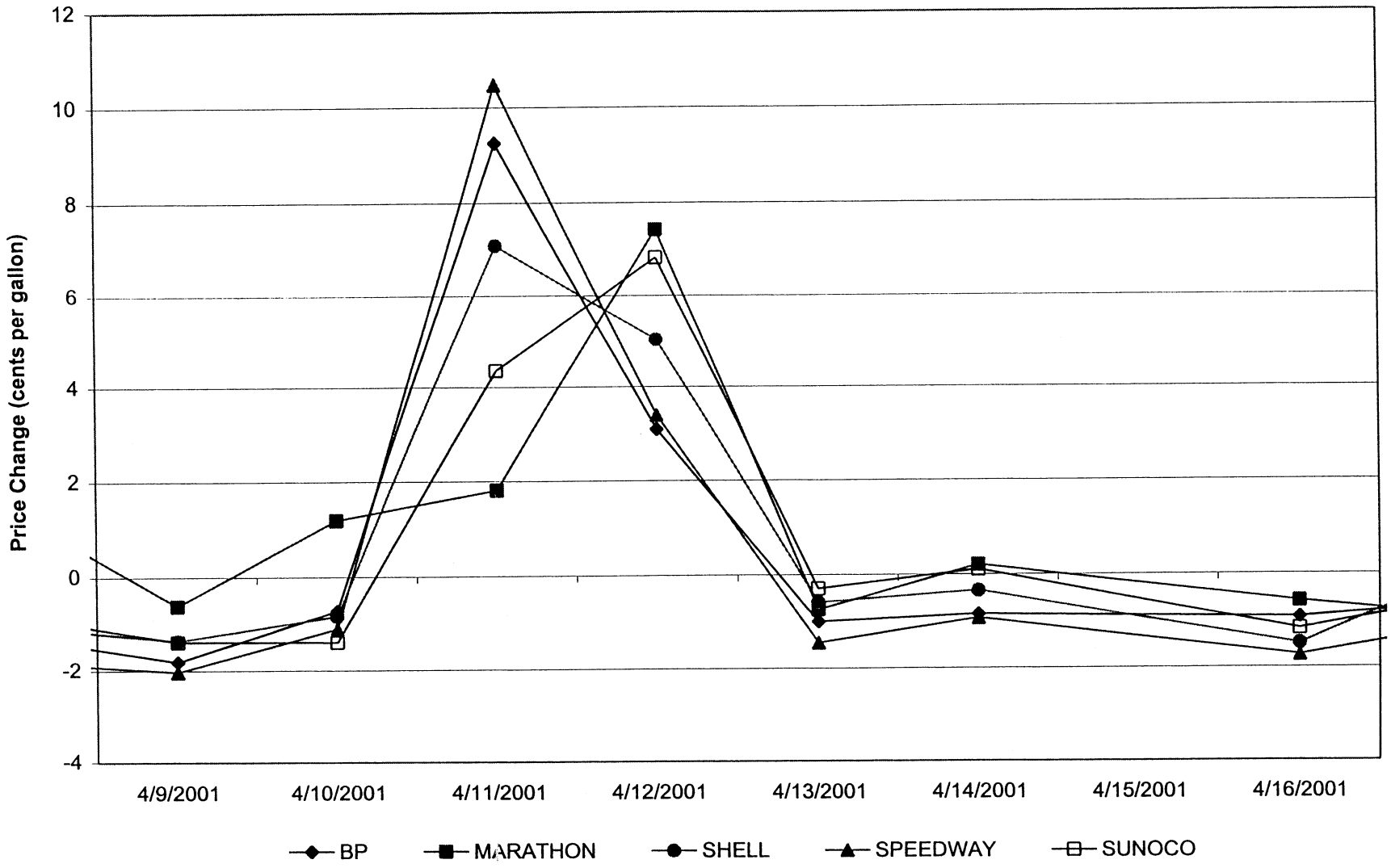

Source: Analysis of OPIS data.

Figure A2.50: Ohio Daily Retail Price Changes (Net Taxes) by Brand, April 16 - 21, 2001

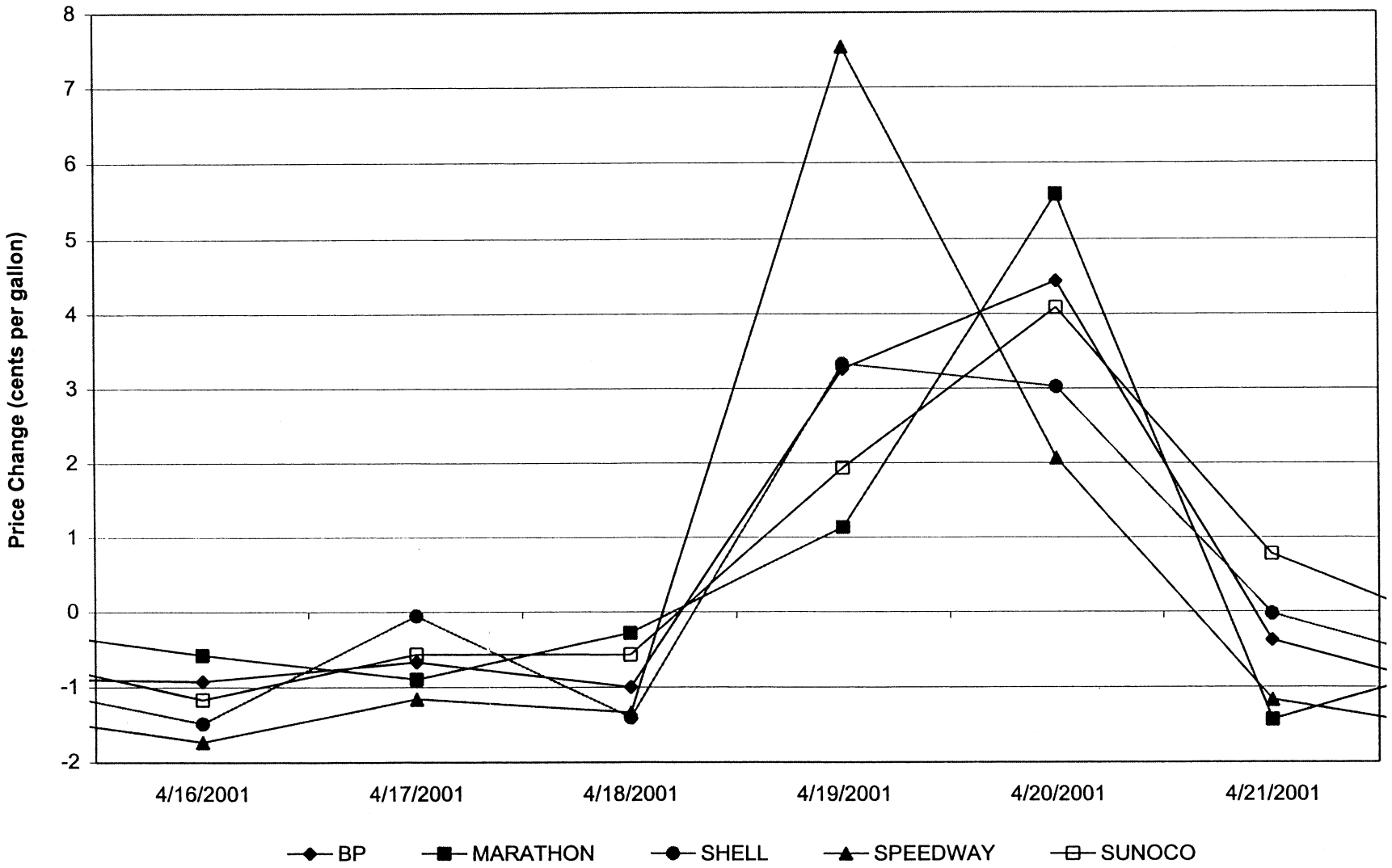

Source: Analysis of OPIS data.

Figure A2.51: Ohio Daily Retail Price Changes (Net Taxes) by Brand, May 21 - 26, 2001

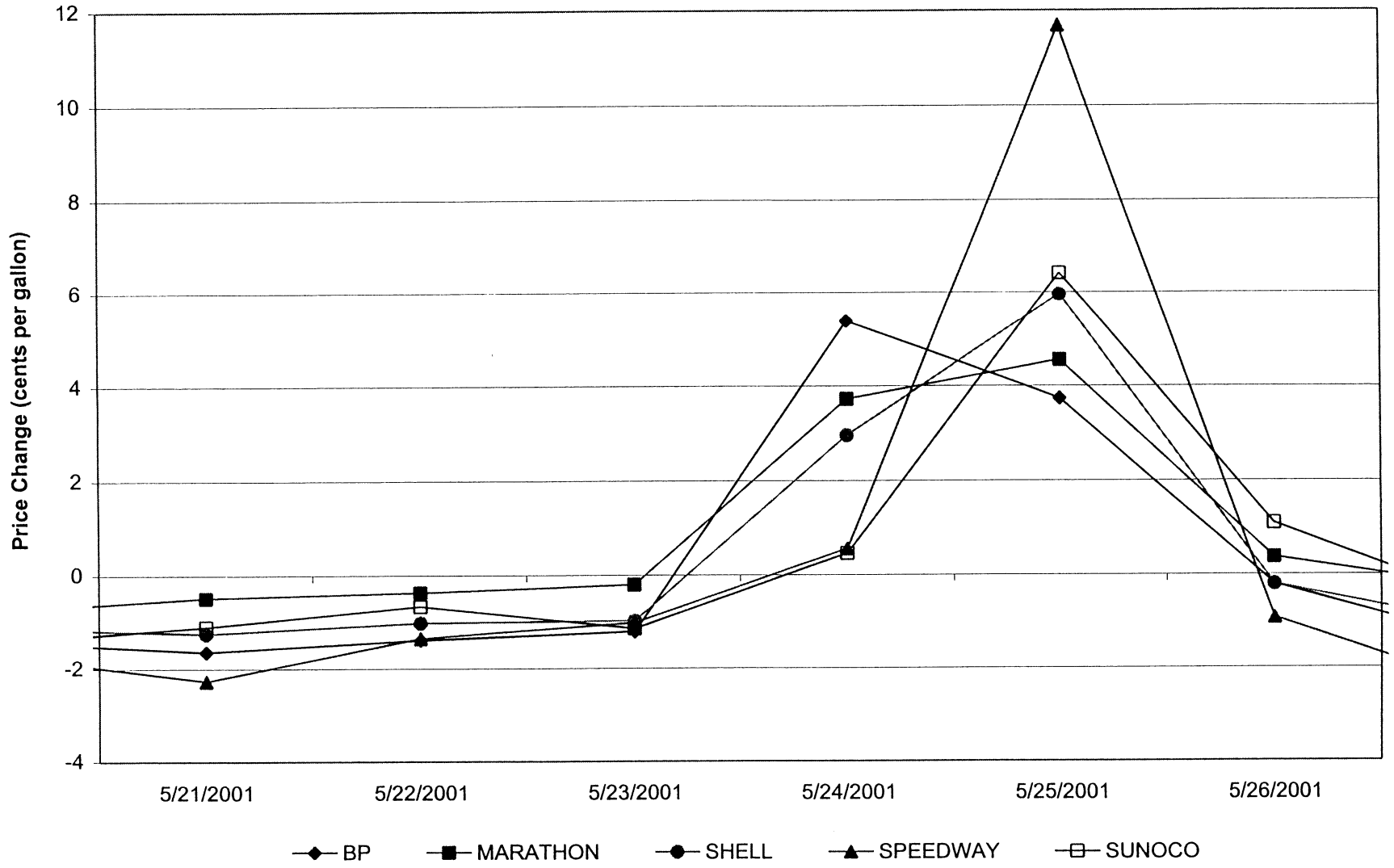

Source: Analysis of OPIS data.

Figure A2.52: Illinois Retail Price Change (Net Taxes) by Brand, March 26 - 31, 2001

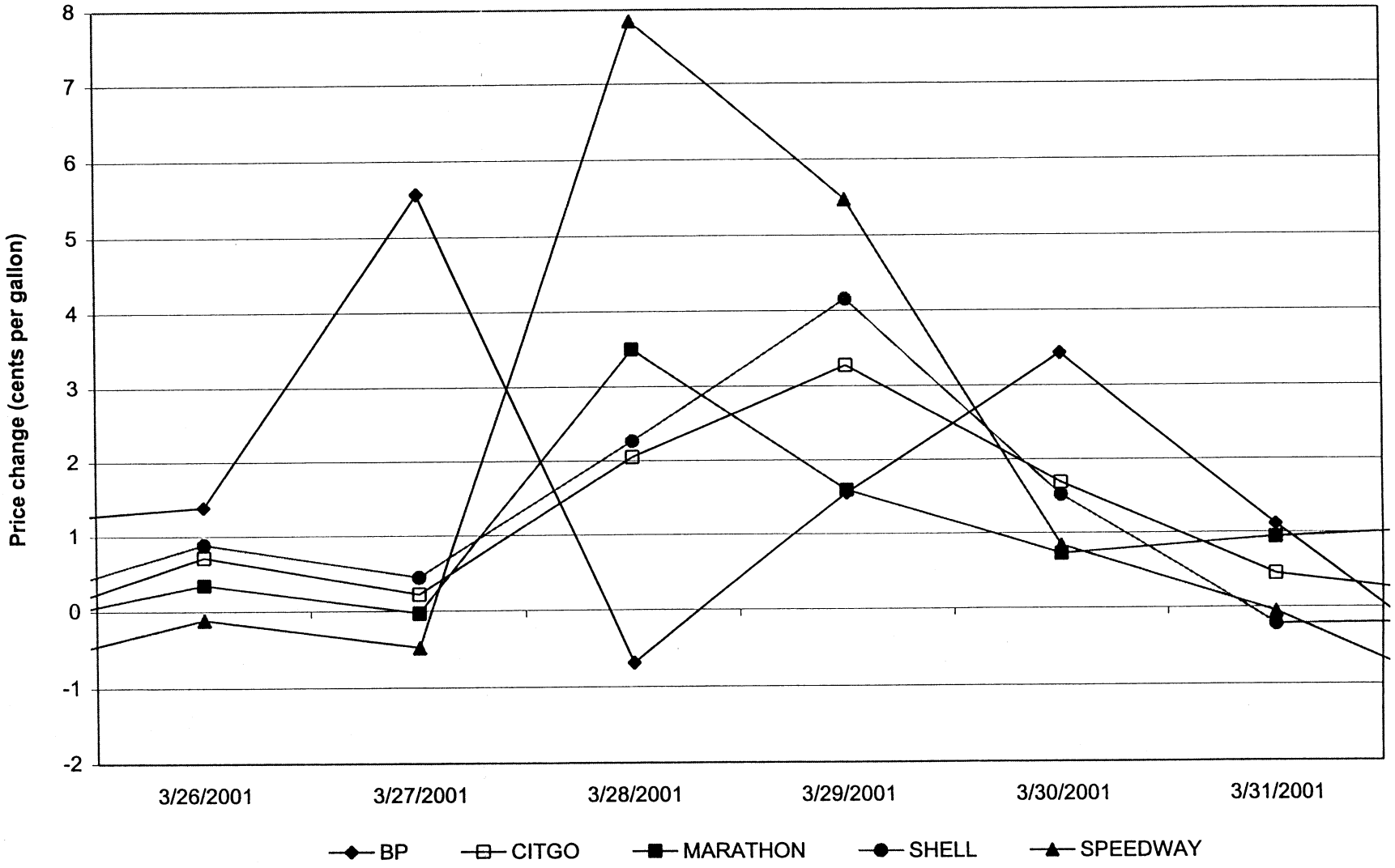

Source: Analysis of OPIS data.

Figure A2.53: Illinois Retail Price Change (Net Taxes) by Brand, April 9 - 14, 2001

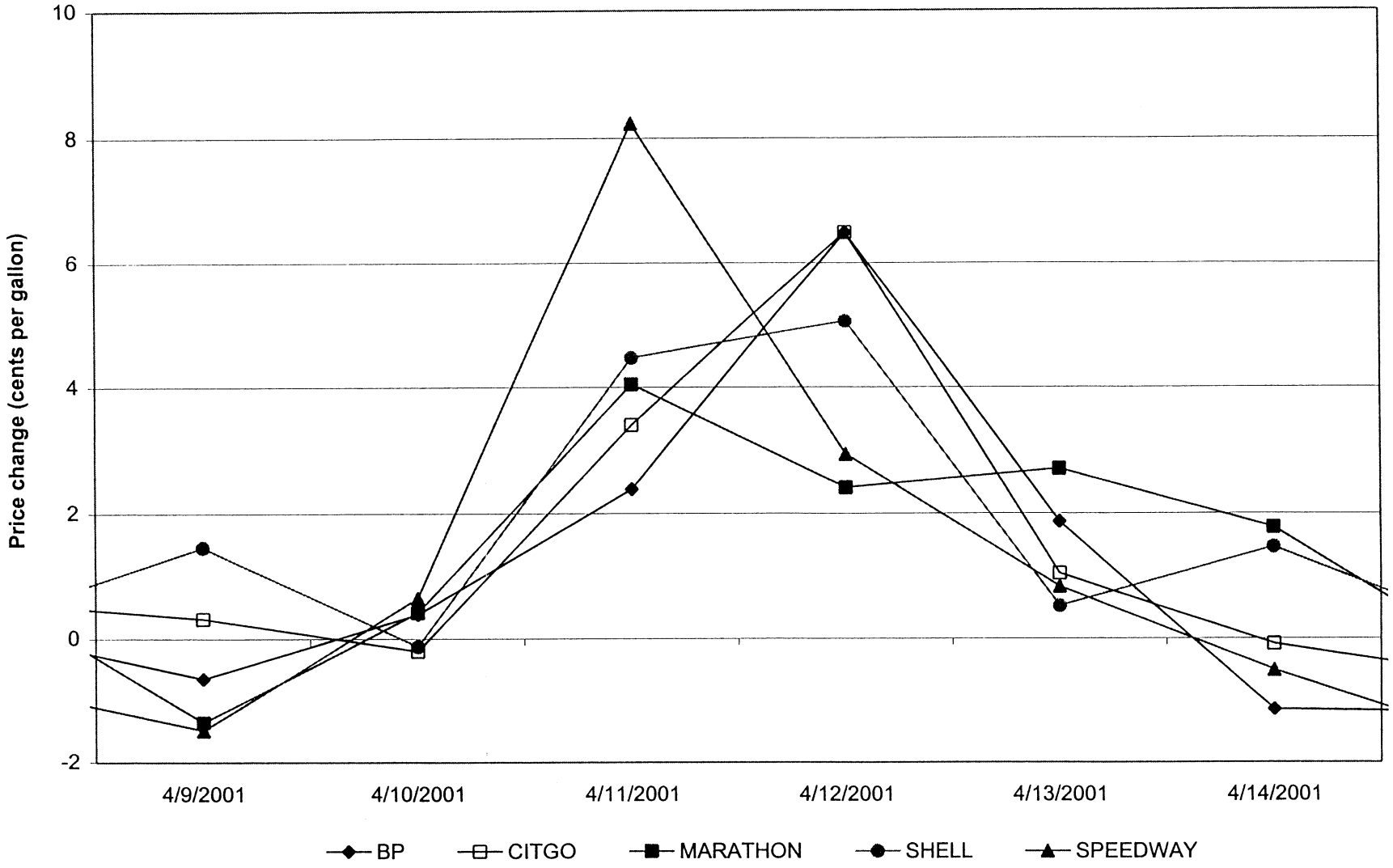

Source: Analysis of OPIS data.

Figure A2.54: Illinois Retail Price Change (Net Taxes) by Brand, April 16 - 21, 2001

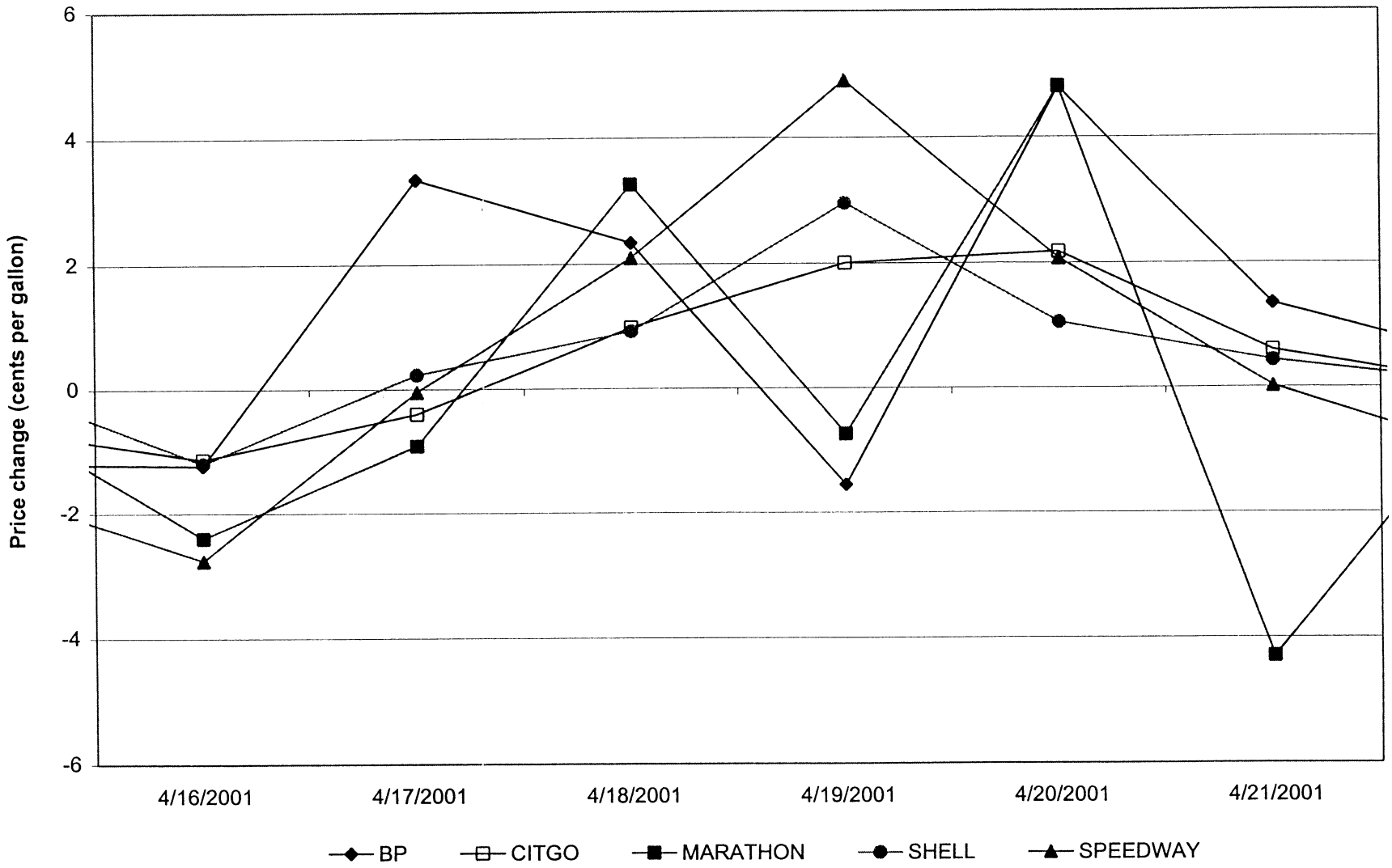

Source: Analysis of OPIS data.

Figure A2.55: Illinois Retail Price Change (Net Taxes) by Brand, May 21 - 26, 2001

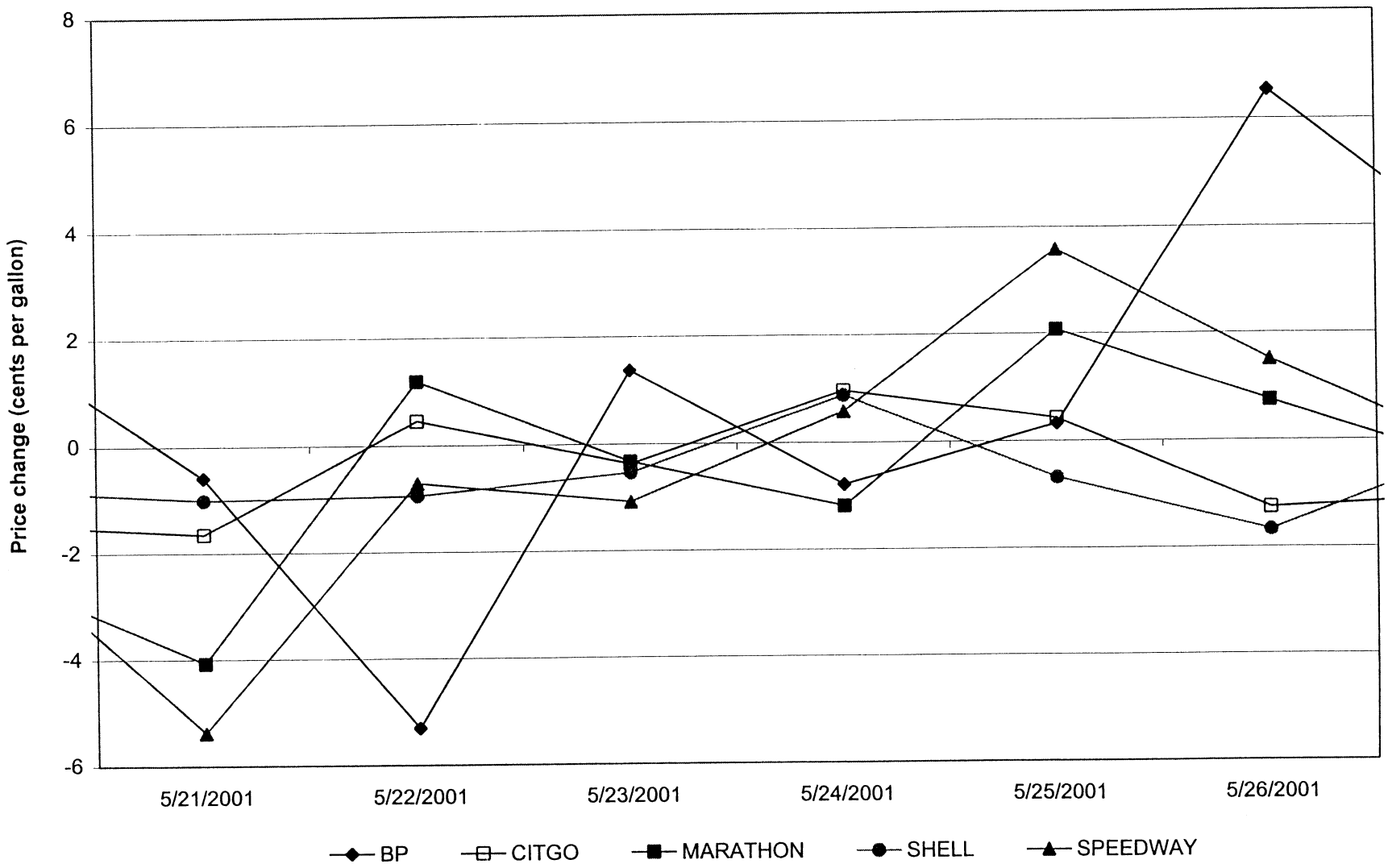

Source: Analysis of OPIS data.

Figure A2.56: California Retail Prices (Net Taxes) by Brand, January - August 2001

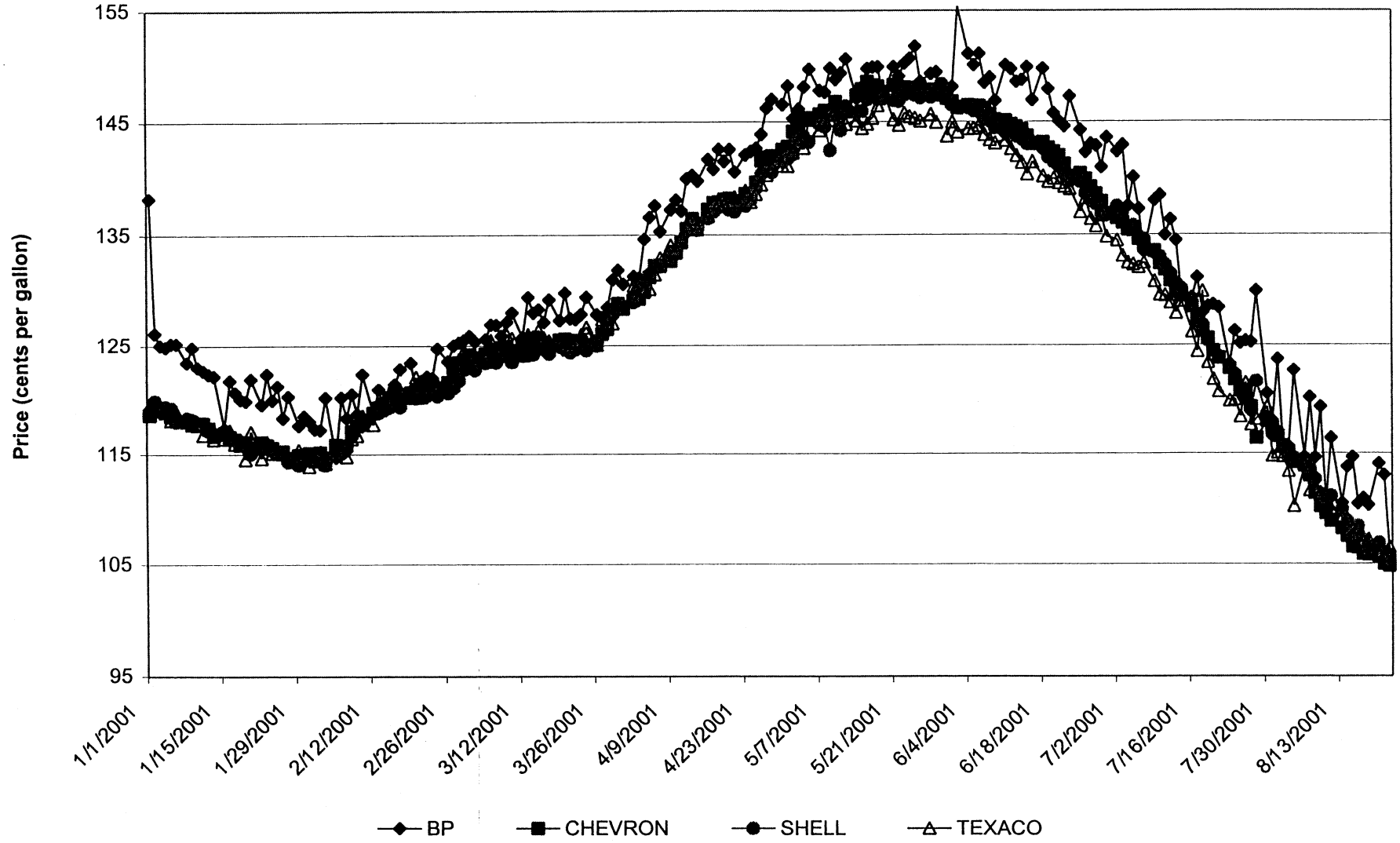

Source: OPIS.

Figure A2.57: Maine Retail Prices (Net Taxes) by Brand, January - August 2001

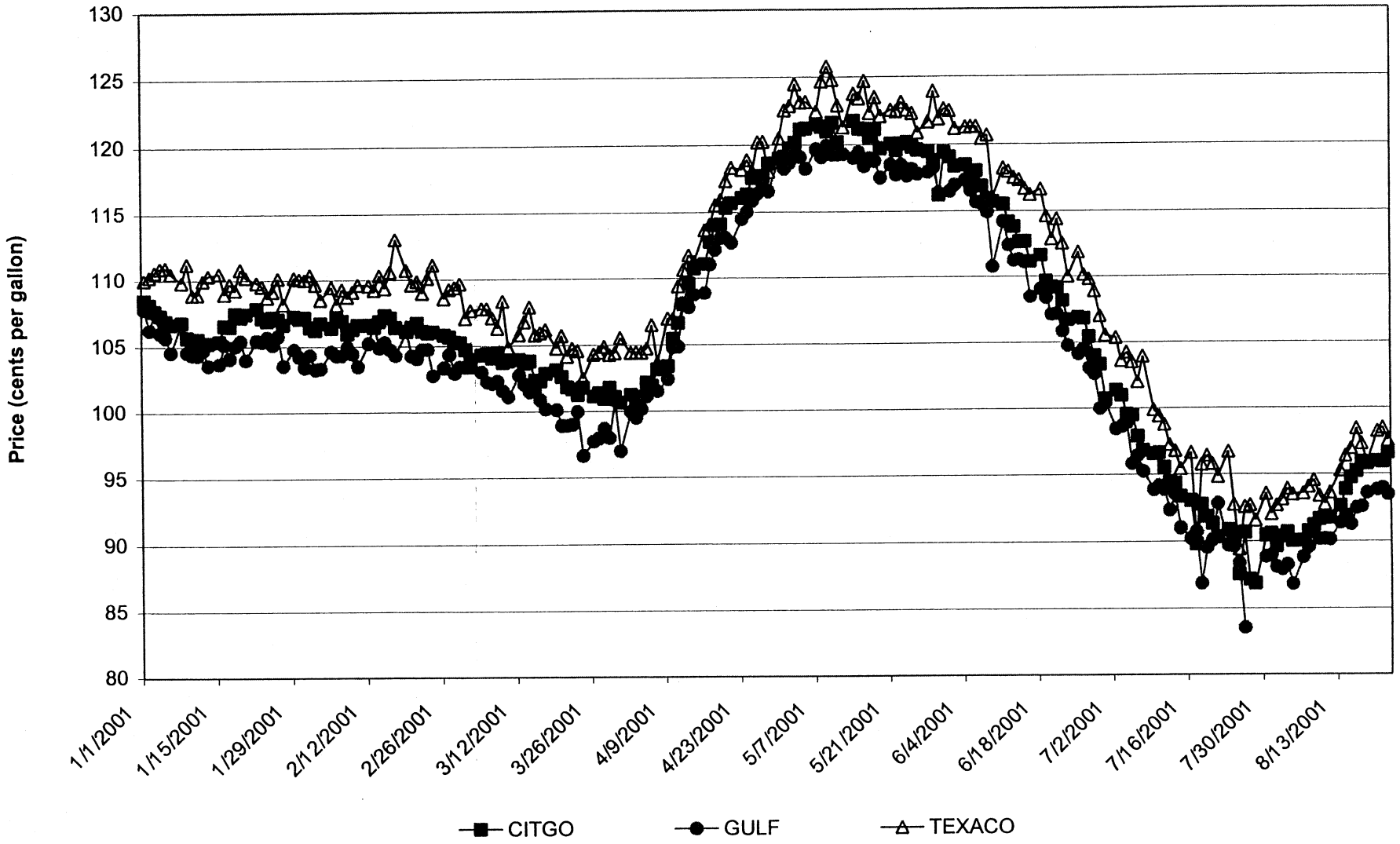

Source: OPIS.