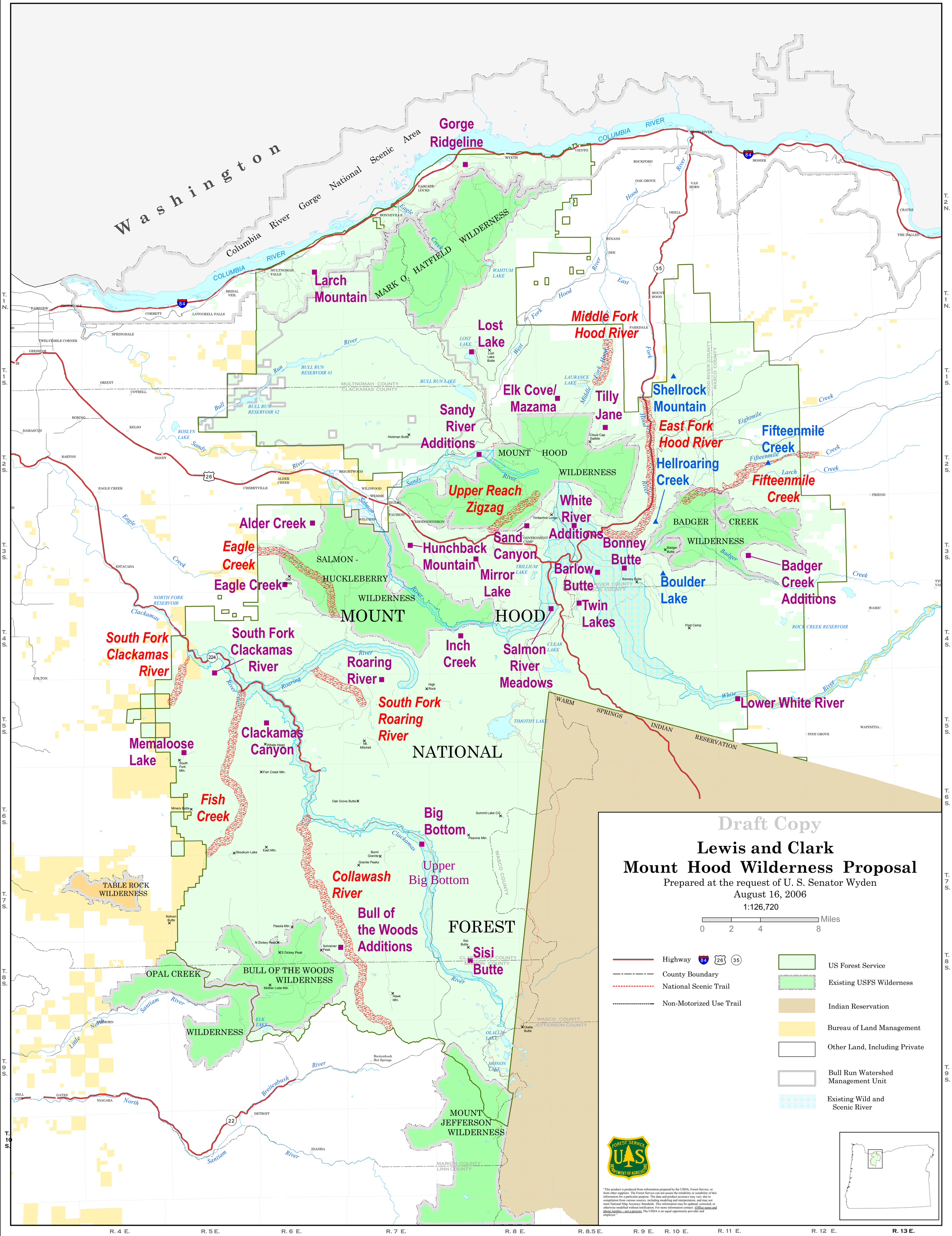
Draft Copy
Lewis and Clark
Mount Hood Wilderness Proposal
Prepared at the request of U. S. Senator Wyden
August 16, 2006
1:126,720
0 2 4 8 Miles
Highway
County Boundary
National Scenic Trail
Non-Motorized Use Trail
US Forest Service
Existing USFS Wilderness
Indian Reservation
Bureau of Land Management
Other Land, Including Private
Bull Run Watershed Management Unit
Existing Wild and Scenic River
"This product is produced from information prepared by the USDA, Forest Service, or from other suppliers. The Forest Service can not assure the reliability or suitability of this information for a particular purpose. The data and product accuracy may vary due to compilation from various sources, including modeling and interpretation, and may not meet National Map Accuracy Standards. This information may be updated, corrected, or otherwise modified without notification. For more information contact: (Office name and phone number – not a person). The USDA is an equal opportunity provider and employer."
Washington
Columbia River Gorge National Scenic Area
Gorge Ridgeline
Larch Mountain
MARK O. HATFIELD WILDERNESS
Lost Lake
Middle Fork Hood River
Elk Cove/ Mazama
Tilly Jane
Shellrock Mountain
East Fork Hood River
Fifteenmile Creek
Hellroaring Creek
Sandy River Additions
Upper Reach Zigzag
White River Additions
Fifteenmile Creek
Alder Creek
Eagle Creek
Eagle Creek
Hunchback Mountain
Sand Canyon
Bonney Butte
Badger Creek Additions
Mirror Lake
Barlow Butte
Boulder Lake
SALMON - HUCKLEBERRY WILDERNESS
MOUNT HOOD
Twin Lakes
South Fork Clackamas River
South Fork Clackamas River
Inch Creek
Salmon River Meadows
Roaring River
Lower White River
South Fork Roaring River
Memaloose Lake
Clackamas Canyon
NATIONAL
Fish Creek
Big Bottom
Upper Big Bottom
Collawash River
Bull of the Woods Additions
FOREST
Sisi Butte
TABLE ROCK WILDERNESS
OPAL CREEK
BULL OF THE WOODS WILDERNESS
WILDERNESS
MOUNT JEFFERSON WILDERNESS
WARM SPRINGS INDIAN RESERVATION
MULTNOMAH COUNTY
CLACKAMAS COUNTY
HOOD RIVER COUNTY
WASCO COUNTY
MARION COUNTY
LINN COUNTY
JEFFERSON COUNTY
R. 4 E.
R. 5 E.
R. 6 E.
R. 7 E.
R. 8 E.
R. 8.5 E.
R. 9 E.
R. 10 E.
R. 11 E.
R. 12 E.
R. 13 E.
T. 1 N.
T. 2 N.
T. 1 S.
T. 2 S.
T. 3 S.
T. 4 S.
T. 5 S.
T. 6 S.
T. 7 S.
T. 8 S.
T. 9 S.
T. 10 S.