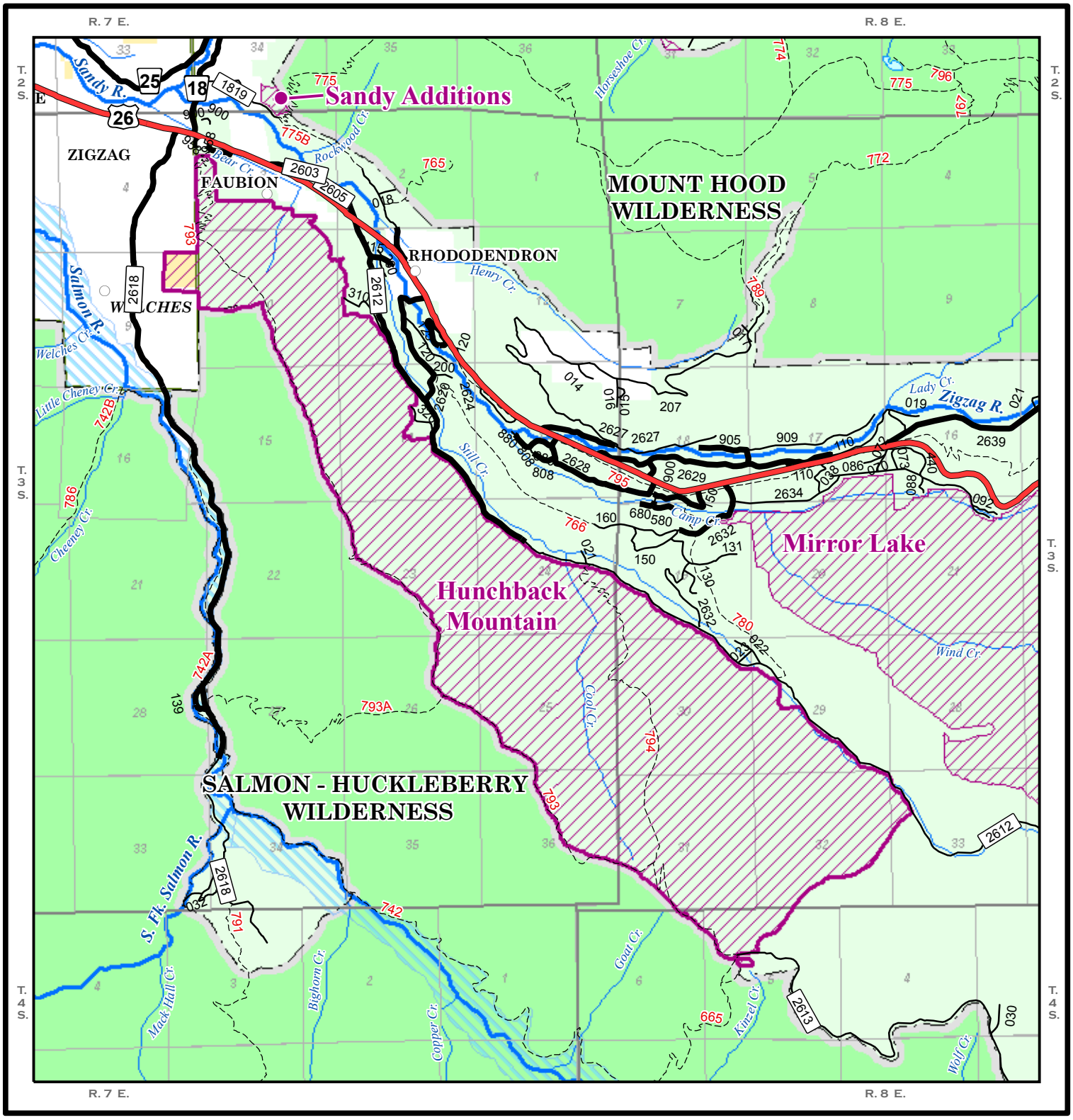

Salmon-Huckleberry Wilderness-Hunchback Mountain

Prepared at the request of U. S. Senator Wyden - September, 2006

Additions

- Hunchback Mountain
- Wilderness Areas

Existing US Forest Service

- Mt. Hood NF
- Wilderness
- Lakes
- River
- Creeks
- Wild and Scenic Rivers
- Trails Trails: 665
- FS Paved Roads
- All Other FS Roads Locals: 023

Base Data

- Other Ownership
- Highways 26
- Arterials: 25
- Collectors: 2613

0 0.25 0.5 1 1.5
Miles

"This product is produced from information prepared by the USDA, Forest Service, or from other suppliers. The Forest Service can not assure the reliability or suitability of this information for a particular purpose. The data and product accuracy may vary due to compilation from various sources, including modeling and interpretation, and may not meet National Map Accuracy Standards. This information may be updated, corrected, or otherwise