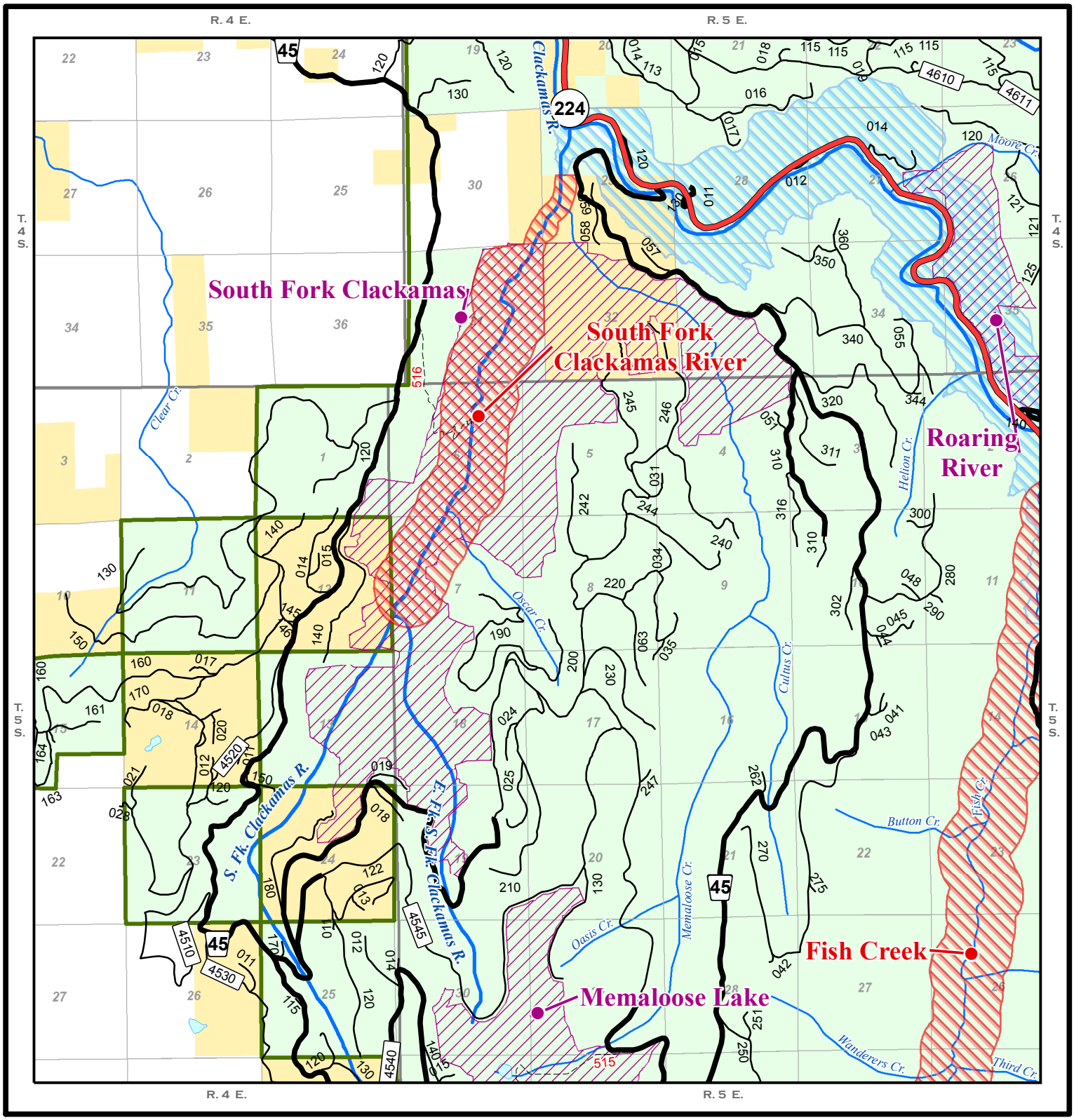

Wild and Scenic Rivers - South Fork Clackamas River

Prepared at the request of U. S. Senator Wyden - September, 2006

Additions

- Wilderness Areas
- Wild and Scenic Rivers

Existing US Forest Service Base Data

- Mt. Hood NF
- Lakes
- River
- Creeks
- Wild and Scenic Rivers
- FS Paved Roads
- All Other FS Roads
- Locals: 023
- Other Ownership
- Highways 224
- BLM Lands
- Arterials: 45
- Collectors: 2710

0 0.25 0.5 1 1.5
Miles

N

FOREST SERVICE
U S
DEPARTMENT OF AGRICULTURE

"This product is produced from information prepared by the USDA, Forest Service, or from other suppliers. The Forest Service can not assure the reliability or suitability of this information for a particular purpose. The data and product accuracy may vary due to compilation from various sources, including modeling and interpretation, and may not meet National Map Accuracy Standards. This information may be updated, corrected, or otherwise modified without notification. For more information